Beam sizes

1. Drifter
Beam size 30x30 cm – 12”x12”
with wide spacing

2. Heavy-Heavy
Beam size 14x21 cm – 5.5”x8.3”
with wide spacing

3. Rough&Ready
Beam size 7x15 cm – 2.8”x5.9”
with wide spacing

4. Bento
Plank size 21x6 cm – 8.3”x2.4”
with wide spacing

5. Solid
Beam size 7x7 cm – 2.8”x2.8”
with narrow spacing

6. Cliffhanger
Slat size 5x5 cm – 2”x1.6”
with narrow spacing

7. Lean
Slat size 3.5x5.7 cm – 1.3”x2.3”
with wide spacing

8. Highlife III
Slat size 4x 4/8/16 cm
– 1.6”x1.6”/3.2”/6.4”
with narrow spacing

DUTCH DESIGN
NL MADE FOR EUROPE

STREETLIFE®
MADE IN THE U.S.

CANADA SOURCED
STREETLIFE®
DUTCH DESIGN

DUTCH DESIGN
MADE IN AUSTRALIA

STREETLIFE®

Collection 2026 - 2027 EN

STREETLIFE®
THE OUTDOOR CONCEPT
COLLECTION 2026–2027

STREETLIFE

New products

Bento Benches

Shrubtubs Curved

Green Pipe Pillars

Orbital Planters

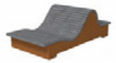
Solid MGI Relax Modules

Solid Sofa Benches

Drifter Seats

Solid Meet&Grow

Wild Grass Pillars

Box Bins Wood

Green Oblong Benches

Solid Shimmy Shades

Rough&Ready Cabana Shades

Tree Guards Strip

Facet Bridges

1 Rough Benches & Picnic Sets
- Bento
- Bobby
- Rough&Ready
- Heavy-Heavy
- Drifter

2 Fine Benches & Picnic Sets
- Solid
- Cliffhanger
- Highlife
- Lean

3 Planters with Seating, Tree Isles & Podiums
- Planters with Seating
- Planter Walls with Seating
- Podiums

4 Tree Planters
- Trees on the Move
- TreeTec™
- The Suitable Tree
- Tree Planters Collection

5 Tree Grilles & Guards
- Information & Traffic Classification
- Tree Grilles & Guards
- Grille Benches

6 Bins, Bollards & Bicycle Parking
- Bins
- Bollards
- Bicycle Parking

7 Shades, Pillars & Parklets
- Shades & Shelters
- Street Screens
- Pillars

8 Bridges & Decking
- Bridges
- Decking Systems

Streetlife Collection 2026-2027

Streetlife runs its operations from a monumental industrial warehouse in the heart of the city of Leiden (NL). The Wolpakhuis dates from 1929 and has been completely renovated under the supervision of our own construction team. Historical details have been preserved and the building's authentic industrial character has been combined with modern technology and comfort.

STREETLIFE BV
Head Office
Herengracht 36
2312 LD Leiden
The Netherlands
T +31 (0)71 333 33 33
streetlife@streetlife.com
www.streetlife.com

STREETLIFE Europa
NL +31 (0)71 333 33 32
aanvragen@streetlife.com
UK +44 (0)20 30 20 1509
enquiriesUK@streetlife.com
DE +49 (0)211 545 71 343
auskunft@streetlife.com
FR +33 (0) 1 83 71 01 71
demandes@streetlife.com
SCAN +46 (0)41 677 50 53
scandinavia@streetlife.com

STREETLIFE USA Inc.
Philadelphia, PA
T 001 215 247 0148
usa@streetlife.com

STREETLIFE CANADA inc
T 001 484 496 8281 (EN)
T 001 438 228 1339 (FR)
canada@streetlife.com

STREETLIFE Australia Ltd
Sydney
T 0061 2 7908 6513
australia@streetlife.com
STREETLIFE NEW ZEALAND
newzealand@streetlife.com

1 Rough Benches & Picnic Sets
- Bento
- Bobby
- Rough&Ready
- Heavy-Heavy
- Drifter

2 Fine Benches & Picnic Sets
- Solid
- Cliffhanger
- Highlife III
- Highlife I
- Lean

3 Planters with Seating, Tree Isles & Podiums
- Planters with Seating
- Planter Walls with Seating
- Podiums

4 Tree Planters
- Trees on the Move
- TreeTec™
- The Suitable Tree
- Tree Planters Collection

5 Tree Grilles & Guards
- Information & Traffic Classification
- Tree Grilles
- Tree Guards

6 Bins, Bollards & Bicycle Parking
- Bins
- Bollards
- Bicycle Parking

7 Shades & Pillars
- Shades & Shelters
- Street Screens
- Pillars

8 Bridges & Decking
- Bridges
- Decking Systems

photo:
Streetlife 25 Years (2022)
The Streetlife Team

The Outdoor Concept

We are proud to have contributed, in ways large and small, to numerous high-quality urban and landscape projects over the past 25 years with our Streetlife Collection. Streetlife' s products have a recognisable identity within the market, known by their "natural style" and "industrial style. ".

Our in-house advisers, architects and designers are technically trained. They can quickly interpret your ideas and questions getting a strong sense of your design goals and quality requirements. They are trained to think along with technical solutions, inspire you with our Collection and propose budgetary alternatives.

Our organisation is efficient and professionally strong, with a focus on meeting the needs of the client. Success is once again all about knowledge and quality. Streetlife is a partner you can rely on. Our team speaks several languages: Dutch, English, German, French, Swedish and Spanish.

Our products are manufactured on demand at our production sites: in the Netherlands for projects in Europe, in the United States and Canada for projects in North America, and in Australia for Oceania.
In addition to selecting and specifying Streetlife products, you can also make more intensive use of Streetlife's expertise to ensure that your project and product become an integrated design. Our experienced product designers and consultants are happy to be of service.

It is a privilege to work with you as a client and to contribute to the realisation of a high-quality, sustainable public space.

R&D Brainstorm session at the Arsenale Venice (IT)

TWIN materials are a genuine alternative to FSC® certified hardwood. These exceptionally durable and sustainable options create an authentic look and feel in an industrial style. Photo: All Black in combination with warm Corten steel in Verneuil-sur-Seine (France).

Beam sizes & Product categories

Standardisation Beam sizes
Streetlife works with a fixed range of eight different beam sizes – from the robust 30×30 cm Drifter beams to the slim 4×4 cm slats from the Highlife III line. Each size is available in multiple materials. Thanks to this standardisation, all our products can be designed and manufactured consistently, efficiently and in a recognisable style. We also refer to the different beam sizes as 'the families'.

Product categories
Our Collection is also divided into eight clear product categories. The first category comprises the Robust Benches & Picnic Sets, manufactured with Drifter, Heavy-Heavy, Rough&Ready and Bento beam sizes. The second category consists of Fine Benches & Picnic Sets, which are made with Solid, Cliffhanger, Lean and Highlife beam sizes.
The other categories focus on greening and cooling urban spaces. We offer an extensive range of Tree Planters, Tree Islands and Shades, among other furnishings. Solutions for waste collection, bicycle parking and various bridge designs are also part of our collection.

Catalogue layout
The eight product categories form the eight chapters in this catalogue, following the general introduction. For an overview of the beam sizes and product categories, please refer to the flap at the back of this catalogue.

1. Drifter
Beam size 30x30 cm – 12”x12” with wide spacing

2. Heavy-Heavy
Beam size 14x21 cm – 5.5”x8.3” with wide spacing

3. Rough&Ready
Beam size 7x15 cm – 2.8”x5.9” with wide spacing

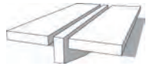

4. Bento
Plank size 21x6 cm – 8.3”x2.4” with wide spacing

5. Solid
Beam size 7x7 cm – 2.8”x2.8” with narrow spacing

6. Cliffhanger
Slat size 5x5 cm – 2”x1.6” with narrow spacing

7. Lean
Slat size 3.5x5.7 cm – 1.3”x2.3” with wide spacing

8. Highlife III
Slat size 4x4/8/16 cm – 1.6”x1.6”/3.2”/6.4” with narrow spacing

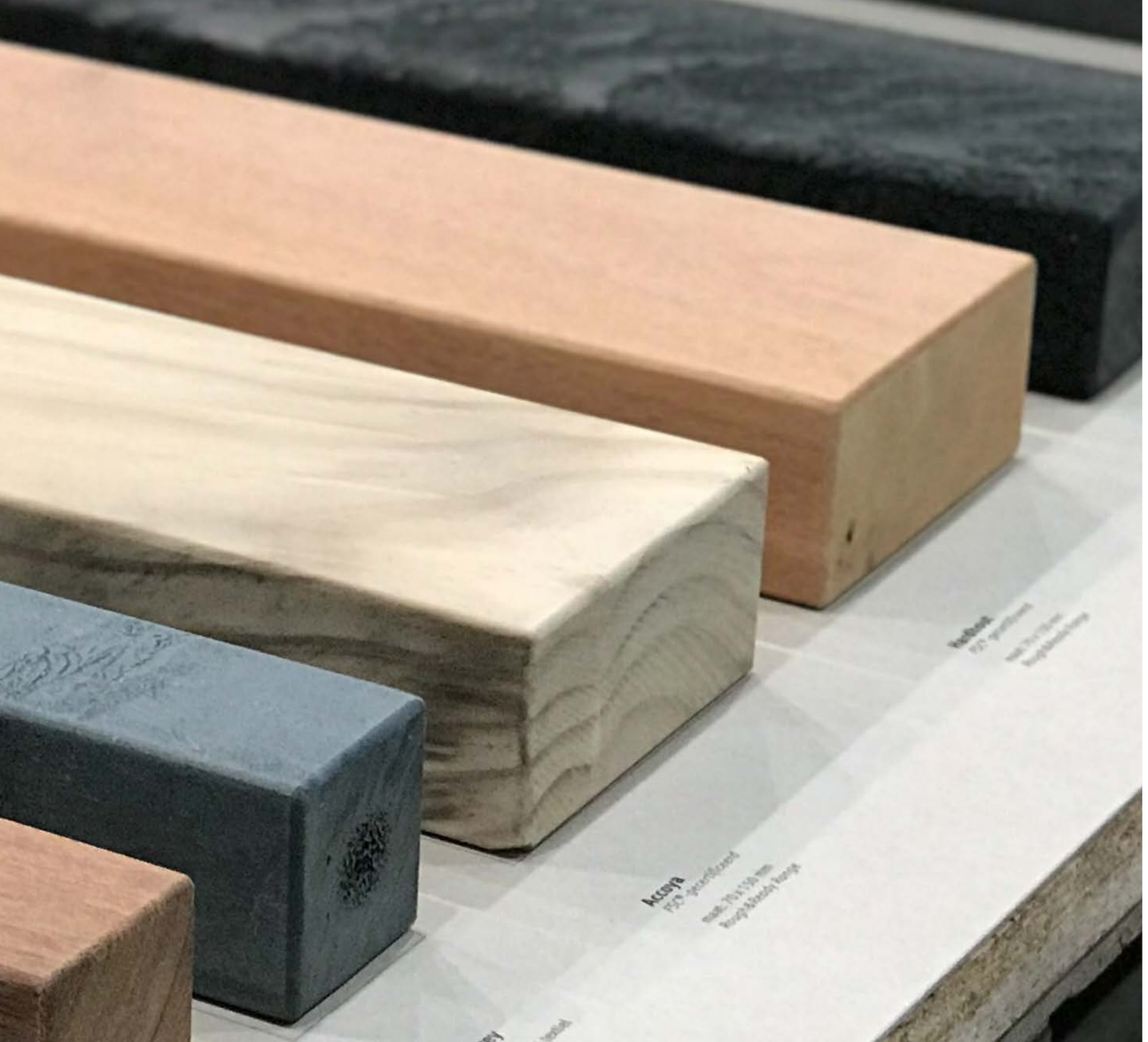

Sustainable Collection

Sustainability is central to the design of our Collection. We work with simple, modular building blocks with a long lifespan, and choose materials in a fair and responsible manner, with a transparent environmental impact. Our design team develops smart solutions that make products last longer and keep materials circular. These design choices directly contribute to the quality and sustainability of our products.

The growing global concern for waste streams, environmental pollution, CO_2 emissions and the consumption of natural resources has led to sustainability models such as Cradle2Cradle (C2C) and the Circular Economy. Both models strive for the efficient and effective use of renewable raw materials and energy sources. Streetlife's design principles are strongly aligned with this philosophy.

For many years, we have been working with FSC®-certified hardwood and reused wood. The wood gives our products a robust, warm appearance that we describe as our "natural style".

After extensive research, we added the TWIN concept in 2018: three types of recycled material and one bio-based material – compressed bamboo – which are fully-fledged alternatives to FSC-certified hardwood. The sustainable "twin materials" give our products an autonomous, contemporary aesthetic that can be described as "industrial style".

'Sustainability is intertwined with design, production and business operations and continues to grow with every improvement we dare to make.'
Wouter Krouwel – Sustainability Manager

Every day, Streetlife enjoys the challenge of combining design and functionality with sustainability and circularity, aiming to be an inspiration for circular solutions in public spaces.

DUTCH DESIGN
NL MADE FOR EUROPE

STREETLIFE®
MADE IN THE U.S.

CANADA SOURCED
STREETLIFE®
DUTCH DESIGN

DUTCH DESIGN
MADE IN AUSTRALIA

Production locations
Our products are manufactured on demand at our production locations: in the Netherlands for projects in Europe, in the United States and Canada for projects in North America, and in Australia for Oceania.

The Calico Bench is a concept bench in which beams taken back from the Take Back Programme are used in a graphic pattern. This creates a completely new piece of furniture with a recognisable signature.

Smart Sustainable Solutions

At Streetlife, innovation and thoughtful design revolve around sustainable materials and smart, circular solutions. This results in products that are durable, flexible and have a positive impact on people and the environment.

Sustainable Materials
Streetlife uses low-maintenance, high-quality and sustainable materials. FSC-certified hardwood is preferably used untreated; paints or chemical treatments are unnecessary. TWIN materials combine recycled and bio-based bamboo for a circular alternative, and Corten steel is low-maintenance, robust and fully recyclable.

Modular elements
Our products are modular and reconstructible, so damaged beams can easily be turned over or replaced. This extends their lifespan, reduces waste and allows for modifications without major interventions. Smart detailing prevents moisture accumulation and wood rot.

Anti-theft Streetlock™ system
The modular elements are secured with the anti-theft Streetlock™ system (1) with stainless steel “snake eye” nuts (2), eliminating visible screws and preventing unwanted dismantling.

Use of residual material
Sawing waste (3) is put to optimal use in our Odds&Ends benches (4). The playfully designed seats give leftover beams a high-quality, aesthetic application within the Rough&Ready Range and the Solid Series.

Healthy trees with the Treetec™ system
Our Treetec™ tree care system, developed on the basis of years of experience in urban projects, ensures that trees in Streetlife tree planters grow healthily and optimally. It promotes strong trees, reduces premature replacements and maintenance, contributing to sustainable green structures and healthy urban ecosystems.

Take Back programme
Our Take Back programme gives used parts a second life. Recycled materials and standard steel parts are reused. A new concept is the Calico Bench (4), which combines returned Solid and Rough&Ready beams in a layered and expressive seating concept with a playful material contrast.

1.

2.

3.

4.

Environmental Impact

In order to make sustainable choices, it is necessary to understand the environmental impact of a material throughout its entire life cycle: from raw material and production to use, maintenance and end of life. That is why we integrate a life cycle analysis (LCA) into our Environmental Impact Sheets (EIS). These clearly show how the different materials score and how they relate to each other in terms of environmental impact.

The environmental impact is expressed in terms of the carbon footprint and the ECI value (Environmental Cost Indicator). This allows a (landscape) architect or designer to assess which material best suits the design, the client's sustainability ambitions and the UN's Sustainable Development Goals (SDGs).

Each EIS shows the total environmental impact over a fixed period of 25 years, including the underlying assumptions and calculations. With this information, we support you in making well-considered and future-proof material choices.

Software, Databases and Control
To calculate the environmental impact, we use Ecochain's LCA software programme Mobius. This programme extracts reliable data from two international environmental databases: ecoinvent v3.9.1 and the Dutch National Environmental Database 3.9. These databases contain information about the environmental impact of materials, processes and transport. Ecochain checks our LCA calculations and provides advice where necessary. All analyses are carried out in accordance with the international standard EN 15804+A2, which has been specially developed to enable construction products to be compared with each other in a uniform and comparable manner.

Life Cycle Assessment (LCA)
An LCA assesses the total environmental impact of a product over a specified period. All relevant processes and emissions are taken into account: from the extraction of raw materials and production to use, maintenance and end-of-life processing. This provides a complete picture of the actual environmental impact.

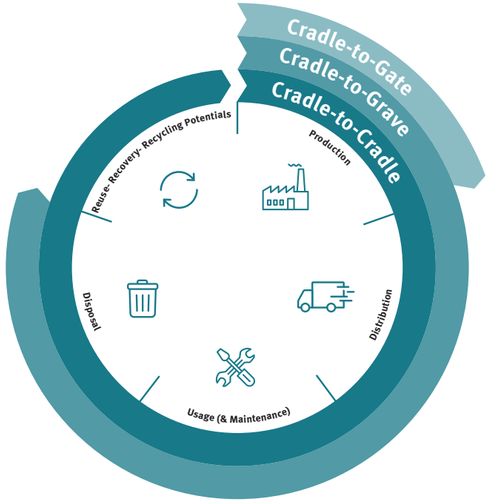

Three ways to map and calculate the life cycle of a product.

There are various approaches to calculating a life cycle. The three most commonly used are:

• **Cradle-to-Gate**: the environmental impact is calculated from the extraction of raw materials to the moment the product leaves the factory.

• **Cradle-to-Grave**: the impact is calculated from raw materials to the end of the product's life, including use and waste processing.

• **Cradle-to-Cradle**: in addition to the entire life cycle, possible recycling and reuse scenarios are also considered, so that materials can be reused in a valuable way.

Life stages
In an LCA, the life cycle of a product or component is divided into five main life stages:

A: Production
A: Distribution and Installation
B: Use & Maintenance
C: Waste disposal
D: Potential for reuse, recovery and recycling

The Distribution & Installation phase is officially also part of phase A, but is mentioned separately to clarify the distinction with production. Main stages A to C are further subdivided into sub stages for more detail.

System boundaries
The system boundaries indicate which stages and processes are included in Streetlife's LCA calculation and which are not. For each material, we use a cradle-to-cradle life cycle, which also takes into account the reuse, recovery and recycling of the materials. Stages that vary per project, such as Distribution (A4-A5) and Dismantling (C1), have been excluded. The Use & Maintenance stage (B1-B4) has been included, based on an estimate of how much material will be replaced in 25 years. This provides a realistic picture of the total service life.

In many instances, Streetlife's products and materials have a much longer technical life, lasting well beyond 25 years. At the end of their lifespan, some materials (Steel, Lava Grey, All Black and Cloudy Grey) can be returned and reintegrated in the production process.

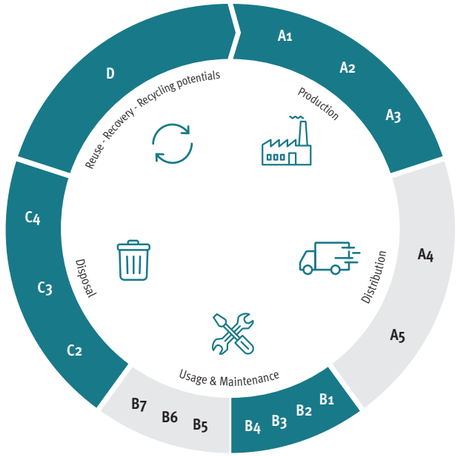

Levensfasen

A1 Raw material extraction
A2 Transport to the manufacturer
A3 Manufacturing
A4 Transport to the building site
A5 Installation on site

B1 Use of the installed product
B2 Maintenance
B3 Repair
B4 Replacement
B5 Refurbishment
B6 Operational energy use
B7 Operational water use

C1 De-construction, demolition
C2 Transport to waste processing
C3 Wasteprocessingforreuse,recoveryand/orrecycling
C4 Disposal
D Reuse, recovery and/ or recycling potential

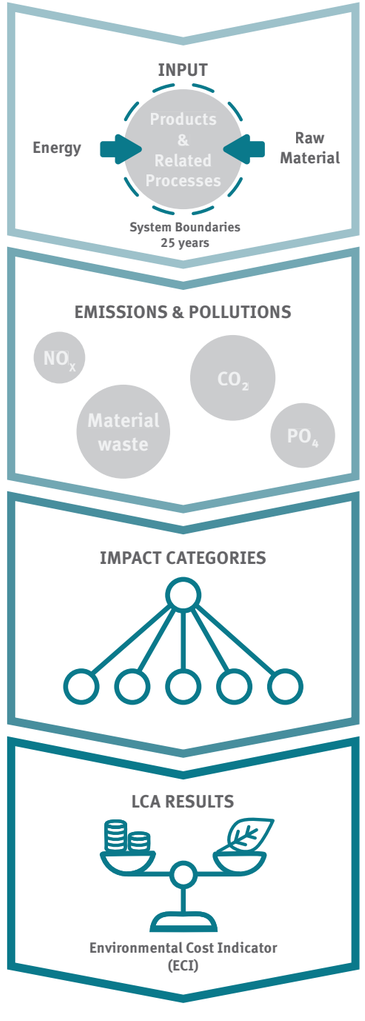

From Environmental Impact Categories to Environmental Cost Indicator

Environmental Impact Categories set A2

An LCA requires a lot of different data, such as emissions from energy production, raw material production and waste processing. All these emissions are combined in the LCA and presented in a number of environmental impact categories, providing insight into the total environmental impact of a product.

1. Climate Change (Total)
   a. Fosil
   b. Biogenic
   c. Land use and land use change
2. Ozone Depletion
3. Photochemical Ozone Formation
4. Acidification
5. Eutrophication (freshwater)
6. Eutrophication (Marine)
7. Eutrophication (Terrestrial)
8. Abiotic Depletion (Minerals/Metals)
9. Abiotic Depletion (Fossil Fuels)
10. Water Use
11. Human Toxicity (Cancer effects)
12. Human toxicity (Non-cancer effects
13. Freshwater Ecotoxicity
14. Land Use/ Soil Quality
15. Ionising Radiation, Human Health
16. Particulate Matter Emission

Environmental Cost Indicator (ECI)

The Environmental Cost Indicator (ECI) reflects the total environmental impact of a product over its entire life cycle, expressed in euros.* The various environmental impact categories from the LCA (according to EN 15804+A2) are weighted with standardised factors to produce a single, clear value: the lower the ECI, the more environmentally friendly the product. The ECI was developed by the Dutch Ministry of Infrastructure and Water Management and is used to compare the environmental performance of products and construction works. Streetlife shows the ECI per product component (beam or support) in the Environmental Impact Sheet (EIS).

CO_2 footprint

The environmental impact category "Global warming" reflects the potential contribution to climate change through the emission of greenhouse gases during the production, use and disposal of a product. This is called the CO_2 footprint and is expressed in

kilograms of CO_2 over the entire life cycle. The carbon footprint is a globally used measure to compare products based on their CO_2 emissions.

Impact comparison

After performing the LCA, the results are presented in the Environmental Impact Sheets (EIS). The graph shows the total environmental impact of different material profiles within a product family over the entire life cycle, making it easy to compare them. The grey bars represent the CO_2 footprint (in kg CO_2/m), while the bars with blue outlines show the ECI value. This overview provides insight for a well-informed choice between materials and p based on transparent information about the environmental impact of our products.

Would you like to view the most recent Environmental Impact Sheet for a particular material and beam profile? Visit our website (https://www.streetlife.com/en/downloads) or contact the sales advisors in your region.

If you would like to know more about the return of Streetlife products through our Take-Back programme, please contact us at: recycle@streetlife.com.

** The ECI is expressed in euros as standard. To make it easier to understand for North American customers, Streetlife has converted it using the following EU/USD exchange rate: €1.00:$1.17188, 12- 12-2025, OANDA.*

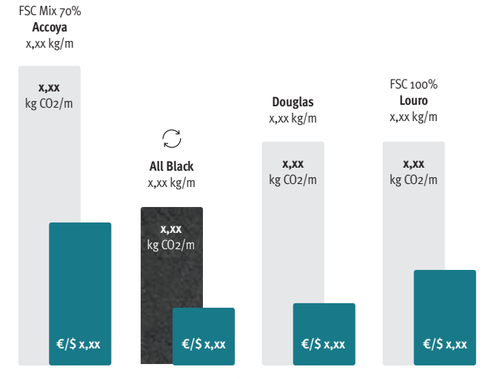

Example impact comparison CO2 footprint versus environmentalcostenindicator

The natural character and multi-toned nuances of wood are aesthetically unsurpassed. Hardwood's insulating properties make it ideal for use as a seating surface in any climate. Photo: Cliffhanger Benches, Helsingborg (Sweden).

FSC-Certified (hard)wood

Streetlife is FSC certified and supplies products made from FSC 100%, FSC Mix and FSC Recycled (hard)wood. As the final link in the FSC chain, we guarantee that the wood is processed responsibly from harvest to end product. The entire process is traceable and every link is FSC certified, closing the Chain of Custody.
The FSC label ensures that wood comes from forests where ecological, social and economic values are in balance. FSC-certified companies create economic value for local communities by providing education, food, decent working conditions and housing. In addition, the FSC foundation protects the biodiversity of the managed forests.
By choosing FSC-certified wood, Streetlife contributes to forest protection. For every 1 m³ of tropical FSC hardwood, an average of 2,000 m² of forest is protected for 30 years. The public certification database (https://search.fsc.org/en/) can be used to check which companies are FSC certified and which types of wood they are allowed to supply.

Quality and properties of hardwood
Streetlife has extensive experience with (hard)wood and assesses factors such as dimensions, vitality, durability and availability. We prefer FSC-certified (hard)wood because of its superior quality and responsible origin. The excellent quality of (tropical) hardwood makes it ideal for street furniture. The dense, hard material is weather-resistant, vandal-proof and has a very long lifespan. Hardwood can be used untreated, is low-maintenance and, thanks to its insulating properties, retains seating comfort in any climate. Its natural character and rich colour variation give each product a unique, aesthetically appealing look.

The excellent quality of (tropical) hardwood makes it ideal for street furniture.

When sourcing materials, including hardwood, Streetlife strives for the shortest possible transport routes. We are also experimenting with local wood species and alternative materials, such as composites and recycled materials.

The mark of responsible forestry
Look for our FSC®-certified products

Streetlife uses heavy 30- to 40-year-old tropical hardwood beams in the Drifter Range. These beams, which are selected by hand and made suitable for Drifter products, have a unique and rustic character that includes scuffs and cracks. Photo: The Hague (The Netherlands)

Various FSC claims

Upcycled Hardwood / FSC Recycled (1)
Streetlife uses heavy 30 to 40-year-old tropical hardwood beams in the products of the Drifter range (approximately 30x30cm/ available only in Europe). The beams come from old mooring posts from Western European waterways and harbours. They are selected by hand, sawn clean and/or sanded, giving the reused wood a fresh surface and a high-quality finish (upcycling). The beams have a light grey/brown colour and a unique and visibly reused, rustic character with imperfections such as cracks, scars and discolouration. Old bolt holes are filled with hardwood plugs. The history of the posts is also visible on the ends. The wood will grey over time.

Core Hardwood / FSC 100% (2)
Streetlife also uses Core Hardwood for products in the Drifter range (approximately 30x30cm). These beams come from the core of newly harvested hardwood. This core, which would normally be burned due to its strong tendency to crack, is given a second life by stopping the sawing around the core earlier. The beams have a golden brown to rust brown colour and will naturally weather over time.

Preserved wood: Accoya / FSC Mix 70% (3)
Accoya is modified Radiata Pine with an FSC label. These are fast-growing conifers from sustainably managed FSC-certified plantations in New Zealand. Acetylation gives the wood greater rot resistance and excellent dimensional stability (less cracking, bending and twisting). The preservation is thorough and does not discolour the wood. Accoya is knot-free, and sandy yellow in colour with grey wood grain lines, which slowly greys in sunlight. Accoya is completely biodegradable, non-toxic and can be processed without restrictions at the end of its life.

1.

2.

3.

Four TWIN materials

Lava Grey | recycled material (1)
Application: Drifter and Heavy-Heavy Range
Lava Grey consists of recycled household plastic waste, such as plastic packaging, cups, bags and trays. The material is composed of 75% recycled polyethylene (PE) and 25% recycled polypropylene (PP). As a result of the moulding process, the anthracite grey material has a slightly rough texture resembling lava, with a few coloured speckles that reveal its recycled nature.
The beams of the Heavy-Heavy Range are smoother than those of the Drifter Range due to differences in beam size and casting pressure. Streetlife does not add any colourants in order to limit the environmental impact. Colour and texture may vary slightly locally.

All Black | recycled material (2)
Application: Rough&Ready Range
All Black is composed of industrial waste streams, such as plastic bags, construction and agricultural plastic, and separately collected household plastic waste such as bottles, caps and beer crates. The material consists of the thermoplastics PE and PP. Thanks to a natural colourant (coal), these beams are black throughout, and UV stabilisation ensures that the colour is retained for a long time. The material has a matt, textured surface and is completely maintenance-free.

Cloudy Grey | recycled (3)
Application: Solid Series
Cloudy Grey is made from 100% post-consumer plastic waste. This sustainable plastic mix is grey with a blue undertone and has a subtle colour variation with a matt, slightly rough texture that gives the material its own character. Due to its limited rigidity, the maximum span between two support points is 120 cm.

Bamboo Brown | Biobased Composite (4)
Application: Highlife, Cliffhanger and Lean
Bamboo Brown is made from extremely fast-growing giant bamboo, which absorbs a lot of CO_2 and produces oxygen. Thanks to its high growth rate, the stems can be harvested after only 4–5 years. Long bamboo fibres are compressed under high temperature and pressure, giving the material its deep brown, caramelised colour. When exposed to the open air, Bamboo Brown weathers just like wood, while the visible fibres create subtle variations in colour and structure. The material is CO_2 neutral and can be recycled into chipboard or used as biofuel.

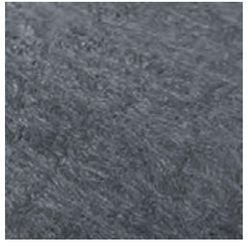
1.

2.

3.

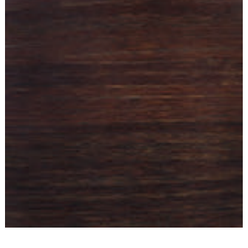
4.

The TWIN Concept

With the TWIN Concept, (almost) all Streetlife products with FSC-certified (hard)wood beams can also be made from a sustainable “twin material”. This material group consists of three recyclates (4) and a bio-based composite (5) with a distinctive, contemporary look.

Streetlife creates solutions that steer towards inspiring, sustainable, circular and green public spaces. With the TWIN Concept, Streetlife combines aesthetics and sustainability in honest products that are ready for the future.

With the addition of four alternative materials, it is now possible to choose between FSC-certified hardwood and a bio-based or recycled twin material for every beam size in the range.

A large part of the Streetlife Collection consists of products with FSC-certified (hard)wood seats and/or beams. With the addition of four alternative materials, it is now possible to choose between FSC-certified (hard)wood, a bio-based or a recycled twin material for every beam size in the range.

The technical properties of the selected materials are equivalent to those of FSC-certified hardwood. However, the colour, texture and story are completely different; a new contemporary aesthetic that can be described as “industrial style”. TWIN offers even more freedom of choice to the designer. Thanks to its recyclability, TWIN materials contribute to less waste and a longer lifespan for our products.

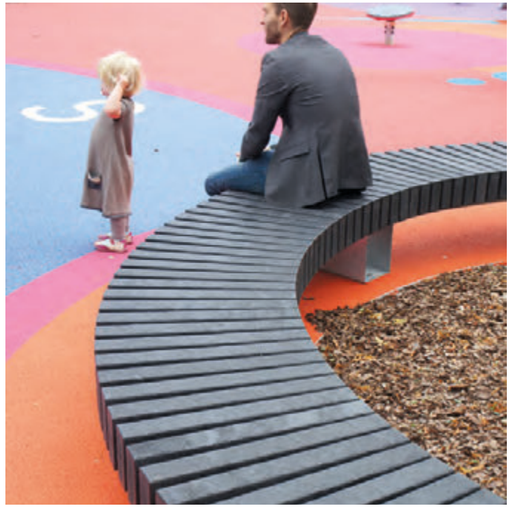
5.

5.
6.

Architecture and landscape architecture are in perfect harmony at this hotel and restaurant in Norway. The warm and natural style of the sturdy Rough&Ready tables and benches by Streetlife ties in perfectly with the overall scheme by Multiconsult. Both - the street furniture and the design - are coordinating great with each other. A good example of a sustainable project in terms of choice of materials, durability and aesthetics.

Sheet materials

Corten steel (1)
Corten steel has a warm and natural appearance. Corten is a low-alloy steel with added chromium, copper and nickel, on which a dense, adherent rust layer forms that acts as a protective skin. The oxidation process stabilises in 1 to 3 years, after which the reddish-brown colour is permanent. After that, staining on light surfaces is virtually non-existent. Corten can be used untreated in outdoor areas, is fully recyclable and easy to maintain because stickers and graffiti do not adhere well to it. Due to these sustainable and aesthetic properties, Streetlife prefers to recommend Corten steel.

Hot-dip galvanised steel (2)
Hot-dip galvanised steel has an industrial look. The steel is coated with a protective layer of zinc that protects the material against (atmospheric) corrosion. This makes it wear-resistant and extremely suitable for high-quality street furniture. The final lifespan depends on the thickness of the zinc coating and the environmental conditions (city, countryside, coast). In non-coastal areas, this material can last up to 50 years. When newly delivered, the steel has a silvery appearance with characteristic “flakes”, which over time take on a warm, matt appearance due to natural weathering.

Stainless steel (3)
Stainless steel is an alloy of iron, chromium and nickel, known for its corrosion resistance. It can be used outdoors without additional maintenance or finishing. Streetlife uses two types of stainless steel: AISI304 for Streetlock™ elements and the more rust-resistant AISI316 for aesthetic components such as tree planters and bridge railings. The stainless steel products are available in three finishes: unfinished stainless steel (Streetlock™), glass bead blasted steel with a fine texture, and brushed steel with a slightly coarser structure.

Lightweight Aluminium (4)
Aluminium is lightweight and gives a modern look. Streetlife uses powder-coated aluminium, which extends the life of the material. Its low weight makes it ideal for use on roof terraces and gardens. In addition, the sleek design fits in well with (covered) shopping areas, airports and railway stations.

Powder coating
Powder coating is a protective and aesthetic surface treatment for metals. Streetlife uses a two-layer system for optimal coverage and protection, available in RAL Classic colours as standard.

Mars Sablé is a special powder coating with a grainy, multi-layer structure. This gives the surface a warm, sandy appearance. Overview of all Streetlife materials: https://www.streetlife.com/en/sustainability/material-overview

1

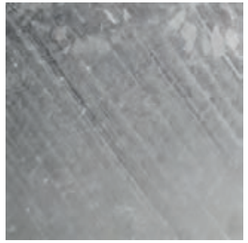
2.

3

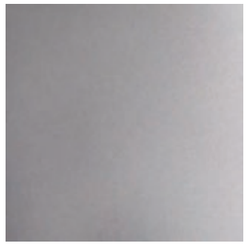
4

Materials Overview

Wood

Accoya
FSC Mix

Douglas
FSC 100%

Cumaru
FSC 100% Hardwood

Louro Gamela
FSC 100% Hardwood

Jatoba
FSC 100% Hardwood

Basralocus
FSC 100% Hardwood

Core Hardwood
FSC 100% Hardwood

Ironbark (AU only)
FSC 100% Hardwood

Upcycled Wood (Europe only)

Upcycled Azobé
FSC Recycled Hardwood

Upcycled Hardwood
FSC Recycled Hardwood

Upcycled Douglas
FSC Recycled

Upcycled Pinewood
FSC Recycled

Sheet Metals

Galvanised
Steel

Stainless
Steel

Corten
Steel

Aluminium

Composites for Tree Planters

Black Granito

Anthracite Granito

Medium Grey Granito

White Granito

Waste Grey

Waste Brown

Traffic Red

Glass Fibre Composite
RAL

TWIN

All Black
Recycled plastic

Cloudy Grey
Recycled plastic

Lava Grey
Recycled plastic

Bamboo Brown
FSC 100%

Coatings

Powdercoat
RAL

Powdercoat
Mars Sablé

Natural Fibers (Europe only)

Rusty Brown

Light Grey

Gravesend in Kent (UK) lies to the east of London and is a major public transport junction. The town's bus hub was recently overhauled and completely revamped. In addition to Fastrack's dark-blue company colour, the design uses a lot of wood as a base feature – a durable and warm material. All the furniture is coordinated for an integrated look. In addition to incorporating several standard elements in the design, Streetlife modified its Green Circular Benches especially for the bus hub so that they fit around the support columns of the new canopy.

Rough Benches & Picnic Sets

- Bobby
- Rough&Ready
- Heavy-Heavy
- Drifter

NEW

Bento Benches
31

Bobby Range
33

Rough&Ready Curved Benches
39

TWIN

Rough&Ready Crosswise Benches
40

Rough&Ready Odds&Ends
43

TWIN

Rough&Ready Circular Benches
45

Rough&Ready Top Seats
47

Rough&Ready Linear Benches
49

TWIN

Rough&Ready T Benches
51

Rough&Ready Seat Walls
53

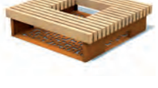

Rough&Ready Carré Benches
55

TWIN

Rough&Ready Balancer Benches & Cubes
57

Rough&Ready Loungers
59

Rough&Ready Seats
61

Rough&Ready Picnic Sets
63

Heavy-Heavy Industry Benches
67

TWIN

Heavy-Heavy Benches & Top Seats
69

Heavy-Heavy Loungers
71

Heavy-Heavy Block Seats
73

NEW TWIN

Heavy-Heavy Terraces
75

Drifter Benches
79

Drifter Top Seats
81

NEW TWIN

Drifter Loungers & Seats
83

Drifter Structures
85

Drifter Picnic Sets
87

Bento Benches

NEW

The rustic, understated design of the **Bento Bench** is inspired by Japanese aesthetics. The bench is made from reused Azobé planks from waterworks – old sheet piling profiles – and gets its refined look from the clean lines and visible tongue-and-groove detail*.

The character of the design is enhanced by the vertical centre plank, which provides stability and also determines the rhythm of the seat by exposing the narrow side of the wood. This creates a unique, striking seating pattern with a calm, balanced look.
The Bento Bench is available in lengths of 234 and 300 cm, with optional backrests and extensions for additional configuration options.

* These planks are not available in North America. Streetlife is currently investigating alternative materials.

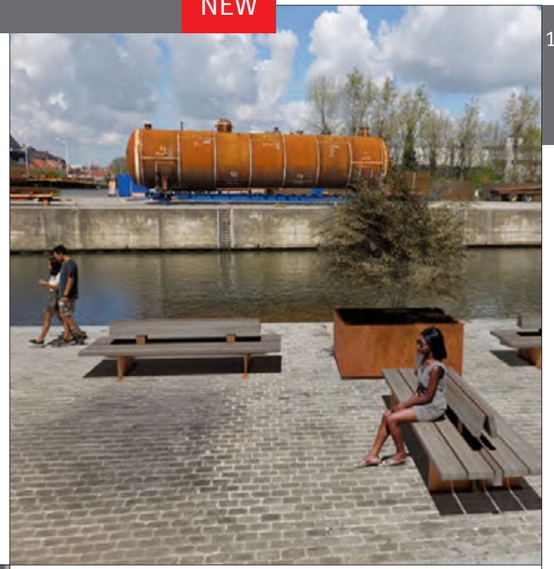

NEW
BTO-L3-234
92"x21"x19" | 234x54x47 cm

NEW
BTO-L3-600 + BTO-L-BR2-234
600x54x47 cm | 236"x21"x19"

MATERIALS SEATS
Hardwood

MATERIALS SUPPORTS
Corten Steel
Galvanised Steel
Powder Coated Steel

Bobby Range

BOB-234
234x45x47 cm | 92”x18”x19”

92”x38”x19”/34” | **BOB-BR-234**
234x97x47/86 cm

BOB-LNG-80
80x176x47/92 cm | 31”x69”x19”/36”

92”x38”x19”/34” | **BOB-PS-234**
234x97x47/86 cm

BOB-BBQ-90
90x100x100 cm | 35”x39”x39”

The products in the Bobby Range have a unique monolithic shape: robust, playful and virtually indestructible.

The **Bobby Bench** is available with or without a backrest; the version with a backrest also functions as a second seating level or standing support. The **Bobby Lounger** has an extra-deep seat and a tilted backrest for a relaxed posture, which can also serve as a standing support. The sculptural **Bobby Picnic Set** has a continuous shape with the tabletop partially “floating” above the benches, providing easy access and a wheelchair-accessible end. The T-shaped **BobbyQ** barbecue table is available in a Single or Double version, with stainless steel grill grates.

The Bobby Benches and Loungers come standard with a Corten-look powder coating or a combination of Corten base and powder-coated seat.

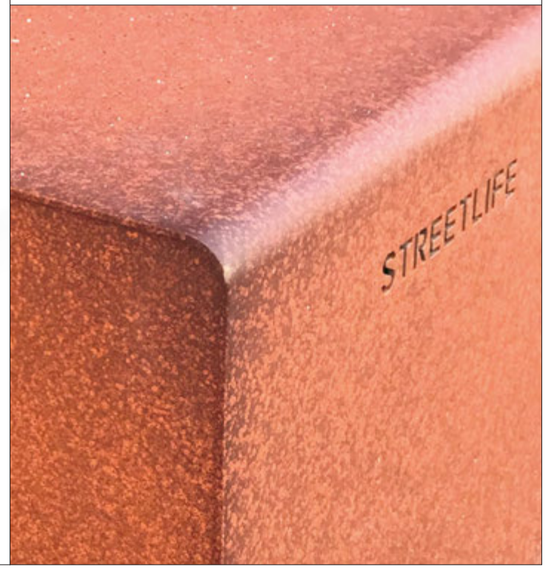

MATERIALS
Corten eel
Powder Coated Steel

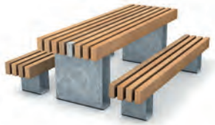

Rough&Ready
The Rough&Ready Range is a unique and versatile product family within the Streetlife Collection. Using different products from the same family creates a coherent and recognisable streetscape.

- The cohesion of the various Rough&Ready products is unique, partly thanks to the beam size of 7x15 cm.
- Rough&Ready gives the architect great freedom in design.
- The Rough&Ready identity is sturdy and robust, with solid beams made from sustainable materials.
- The range includes benches, picnic sets, bicycle racks, green benches, treeisles, and shades.

Rough&Ready Range

Rough&Ready beams have a cross-section of ±7x15 cm and are available in FSC-certified hardwood (1), FSC-Mix 70% Accoya, Douglas (NA), FSC-Mix 70% Douglas (EU), Upcycled Pinewood (EU) and recycled All Black (2).

FSC-certified hardwood (1) has a natural look and a reddish-brown colour that slowly turns grey. Its high density and hardness make it ideal for street furniture: it is durable, weather-resistant, low-maintenance, vandal-proof and, thanks to its insulating properties, comfortable to sit on in any climate. Streetlife recommends using it untreated, for minimal maintenance.

FSC-Mix 70% Accoya is modified Radiata Pine, treated and preserved with vinegar. It is knot-free, sandy yellow in colour with visible grey grain lines. It slowly greys under the influence of sunlight. At the end of its life, Accoya can be processed without restrictions. Its lifespan is 40-50 years or longer.

Douglas is untreated softwood with a warm, natural appearance and characteristic knots. It has a sandy yellow colour that naturally greys within 1–2 years. Thanks to its relatively high density, it is robust and has an average lifespan of around 10 years. The wood is fully recyclable and sustainable. In Europe we use FSC Mix 70% Douglas.

Upcycled Pinewood is thermally modified softwood with a light brown colour and clear grain structure that naturally discolours to silver grey. Its lifespan is at least 15-25 years, with approximately five extra years for beams without ground contact.

All Black is the alternative to wooden beams within the Rough&Ready Range. It consists of 100% recycled plastic (PP & PE), is black throughout due to the addition of carbon, has a rough texture and is completely maintenance-free. At the end of its life, All Black can be fully recycled again.

The supports and combs are made of **Corten**, **powder-coated** or **hot-dip galvanised steel**. The anti-theft **Streetlock**™ **system** (3) ensures solid anchoring of the beams and makes it possible to turn or replace individual beams, extending the life of the benches.

1.

2.

3.

Rough&Ready Crosswise Bench at a retail park in Saint-Etienne (France) includes USB Power chargers and a raspberry red powder coated finish.

Streetlife Brochure 2026 - 2027
Protected by int. Model Depots and Patents

Rough&Ready Accessories

NEW

R&R-L-BR1-154
154x25 cm | 61"x10"

R&R-C-BR1-60
60x25 cm | 24"x10"

R&R-T-BR1-200
200x25 cm | 79"x10"

R&R-L-BR2-154
154x39 cm | 61"x15"

R&R-C-BR2-60
60x42 cm | 24"x17"

1.

R&R-C-RBR-200
200x38 cm | 79"x15"

2.

R&R-CHARGE-USB
7x7x16 cm | 3"x3"x6"

R&R-B-STB-D40
Ø 40x20 cm | 16"x8"

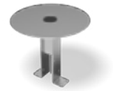

3.

NEW

R&R-B-STB-D40-CHARGE-WIRELESS
Ø 40x20 cm | 16"x8"

3.

R&R-CHARGE-WIRELESS
29x8x6 cm | 11"x3"x2"

4.

ARM-T
6x30x20 cm | 2"12"x8"

5.

R&R-ARM-C-60
61x7x20 cm | 24"x3"x8"

Various types of horizontal backrests are available for the Rough&Ready Curved, Crosswise and Linear benches. The backrests are made of stainless steel brackets combined with wooden or All Black beams. The length of a standard back segment varies per type of bench.

The **Royal Backrest (1)** is a high backrest with vertical beams that match the seat. The length of the Royal Backrest is preferably equal to that of a seat segment and is often connected to form a continuous backrest. The Royal Backrest can be used on the Rough&Ready Circular benches, the Rough&Ready Crosswise and Curved benches.

The **USB Power Charger (2)** is ideal for use on university or company campuses, in shopping or station areas. The stainless steel module is placed over the end of a Rough&Ready beam measuring 7x15 cm. This makes the USB Power Charger suitable for use with the entire Rough&Ready Range. The USB Power Charger has an IP67 protection rating (submersible), a standby function and is IEC (CB) and EMC certified to ensure safe outdoor use.

A new product is the **Wireless Charger (3)**, which allows phones to be easily charged wirelessly. It can be integrated into the Rough&Ready beams of the bench or into the **Rough&Ready Side Table (3)**.

The classic **Armrest (4)** is a sleek bracket that is easy to install. The Armrest is available in various steel finishes, each with its own unique look: powder coating, Corten Look coating and (glass bead blasted) stainless steel.

The stainless steel **Rough&Ready Wide Armrest (5)** encloses the seat at both ends of a beam and has the same width as the crosswise beams. This makes the Wide Armrest appear to form a single unit with the bench. The armrest can be used on Curved and Crosswise models with seat depths of 40, 50 and 60 cm.

MATERIALS SEATS
- Aluminium
- Hardwood
- Accoya
- (EU only) Douglas
- All Black

MATERIALS SUPPORTS
- Stainless Steel
- Corten Steel
- Galvanised Steel
- Powder Coated Steel

The Rough&Ready Curved Benches casually meander in front of the sleek, geometric façade of the Lidl supermarket in Dongen, a village in the southern Netherlands. The flowing, curved lines of the linked benches create an inviting path to the entrance of the store. In cooperation with Paul van den Heuvel Architects.

Streetlife Brochure 2026 - 2027
Protected by int. Model Depots and Patents

Rough&Ready Curved Benches

R&R-C-200-60
82”x24”x18” | 207x60x45 cm

R&R-C-200-60 + R&R-C-200-60-Ext + R&R-C-BR1-60
407x60x45 cm | 160”x24”x18”

R&R-C-200-60 + 2x R&R-C-200-60-EXT + 2x R&R-C-BR2-60
239”x24”x18” | 607x60x45 cm

TWIN

R&R-C-200-60 + R&R-C-200-60-EXT
407x60x45 cm | 160”x24”x18”

R&R-C-200-60 + 3x R&R-C-200-60-EXT + 2x R&R-C-RBR-200
318”x24”x18” | 807x60x45 cm

With their curved shape, **Rough&Ready Curved Benches** have a distinctive appearance. These benches consist of transverse modular beams mounted in a self-supporting comb. The 200 cm-long modules can be linked together to create any desired length.

Arm- and backrests are available as optional add-ons that can be mounted almost anywhere on the bench. In addition to hardwood, Accoya and Douglas, the seat beams are also available in All Black plastic recyclate. Thanks to the orientation of the beams, the bench has a natural anti-skate protection.

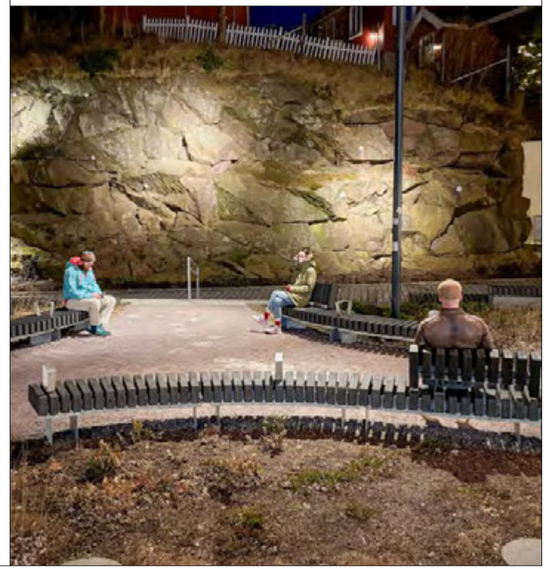

MATERIALS SEATS
- Hardwood
- Accoya
- Douglas
- (EU Only) Upcycled Pinewood
- All Black

MATERIALS SUPPORTS
- Corten Steel
- Galvanised Steel
- Powder Coated Steel

Rough&Ready Crosswise Benches are fitted with repeating, transverse R&R beams that not only provide them with a minimalist design look, but also offer a natural deterrent against skateboarders. Photo: Eager Park, Baltimore (USA) in collaboration with Ruppert Landscape Companies.

Streetlife Brochure 2026 - 2027
Protected by int. Model Depots and Patents

Rough&Ready Crosswise Benches

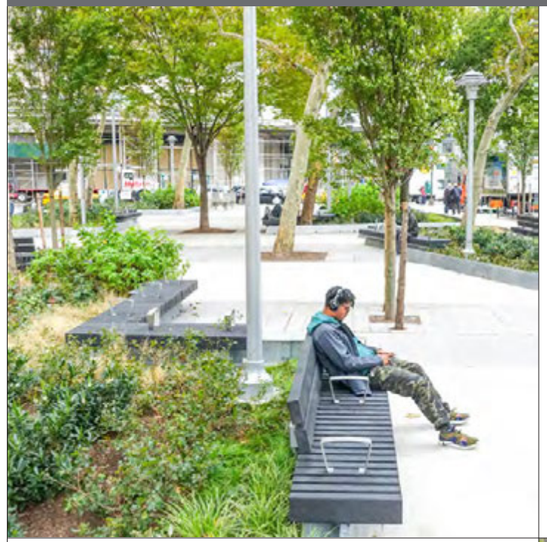

Rough&Ready Crosswise Benches are straight benches on which robust beams are laid crosswise. Due to the positioning of the beams, a natural anti-skate solution is created. Low, high and vertical backrests as well as the universal armrest can be optionally mounted on the bench. This bench can also be executed as a cantilever bench by using wall-mounted supports.

By combining Rough&Ready Crosswise Benches with Rough&Ready Linear benches, a wide variety of playful and surprising configurations can be created. The Heartbeat arrangement is a counterpart of the flowing Rough&Ready Curved Bench, an angular and quirky configuration can be created. Just like the entire Rough&Ready Range, these benches are available with beams in hardwood, All Black, Accoya and Douglas.

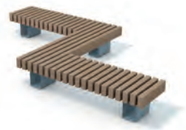

2x R&R-CW-200-60-Ext + R&R-L6-234
2x 207x60x45 cm + 234x59x45 cm | 2x 81"x24"x18" + 92"x23"x18"

R&R-CW-200-60 + R&R-C-BR1-60
82"x24"x18" | 207x60x45 cm

TWIN
R&R-CW-200-50 + R&R-ARM-C-50
207x50x45 cm | 81"x20"x18"

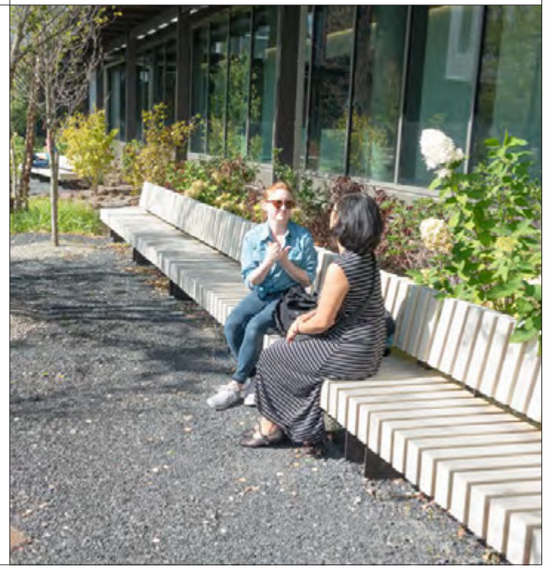

MATERIALS SEATS
- Hardwood
- Accoya
- Douglas
- (EU Only) Upcycled Pinewood
- All Black

MATERIALS SUPPORTS
- Corten Steel
- Galvanised Steel
- Powder Coated Steel

At the Ambachtsezoom Business Park in Hendrik-Ido-Ambacht (NL), the urban planner of OD205 designed a base of circular and biobased concrete with Rough&Ready Odds&Ends Crosswise Top Seat made of residual wood resulting from the production of benches in the Streetlife R&R range.

Streetlife Brochure 2026 - 2027
Protected by int. Model Depots and Patents

Rough&Ready Odds&Ends

The seat of the **Rough&Ready Odds&Ends Bench** is made from waste created during the production of benches in the Streetlife R&R Range. The residual beams are assembled using stainless steel Streetlock™ pin connections developed for this purpose and the seat beams have a seat depth of 50 cm.
It is in this seat depth that the R&R Odds&Ends really come into their own and optimum use is made of the residual waste flow. Because the pieces vary in length, a unique and playful pattern is created.

As the 7x15 cm – 2.8”x5.9” beams are transversely oriented, the R&R Odds&Ends Bench is available in both Crosswise and Curved versions. The orientation of the beams provides natural anti-skate protection.

Low, high and Royal Back backrest as well as the universal armrest can optionally be mounted on the bench.

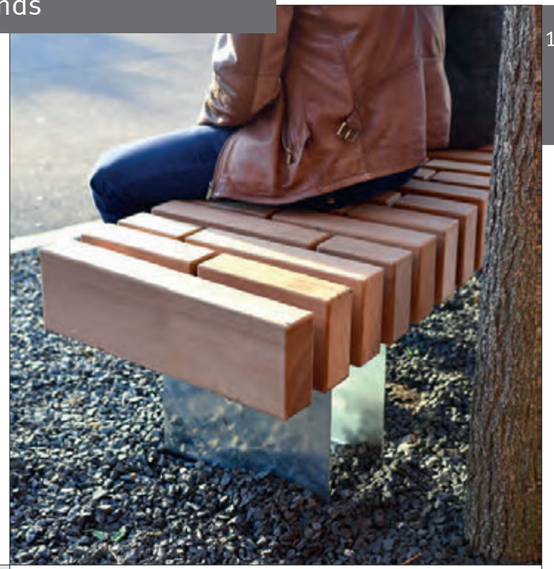

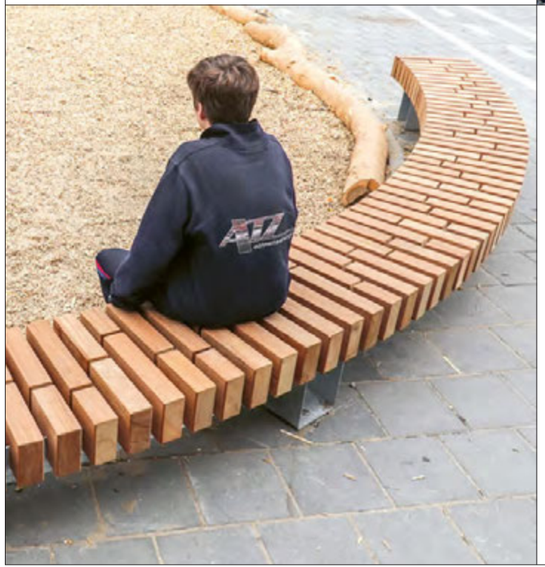

R&R-CI-R200-50-OE
1255x50x45 cm | 494”x20”x18”

R&R-C-200-50-OE + 2x R&R-C-200-50-OE-Ext
160 ”x20”x18” | 407x50x45 cm

MATERIALS SEATS
- Hardwood
- Accoya
- Douglas
- All Black

MATERIALS SUPPORTS
- Corten Steel
- Galvanised Steel
- Powder Coated Steel

Weaving together built form and landscape, a Rough&Ready Circular Bench accommodates a matures tree at the campus of Menlo-Atherton Highschool outside San Francisco. (USA)

Rough&Ready Circular Benches

R&R-CI-R150-40
940x40x45 cm | 370”x16”x18”

R&R-CI-R200-50 + 2x R&R-C-BR1-60
494”x20”x18” | 1255x50x45 cm

TWIN

R&R-CI-R250-60
1570x60x45 cm | 618”x24”x18”

R&R-CI-R300-60+SR
1360”x24”x18” | 3455x60x45 cm

R&R-CI-R350-60 + 11x R&R-C-RBR-200
2200x60x45 cm | 866”x24”x18”

R&R-CI-R400-60
990”x24”x18” | 2515x60x45 cm

Rough&Ready Circular Benches have an understated character but offer distinct added value in functionality and design. They protect monumental trees while providing a shaded seating space.

The benches are available in 6 dimensions and backrests are optional. The supports and curved frame are made of hot-dip galvanised, powder coated or Corten steel. The Rough&Ready seating beams are made of untreated hardwood, All Black beams, Accoya or Douglas.

An optional ‘Second Row’ (SR) is available, providing raised seating.

MATERIALS SEATS
- Hardwood
- Accoya
- Douglas
- (EU Only) Upcycled Pinewood
- All Black

MATERIALS SUPPORTS
- Corten Steel
- Galvanised Steel
- Powder Coated Steel

R&R Curve	R150	R200	R250	R300	R350	R400
Outer diameter	3 m	4 m	5 m	6 m	7 m	8 m
Inner diameter	2,2 m	3 m	3,8 m	4,8 m	5,8 m	6,8 m
Seat length	± 9 m	± 12 m	± 15 m	± 18 m	± 21 m	± 24 m
Seat length Second Row	-	-	-	± 15 m	± 18 m	± 21 m
Sitting depth	40 cm	50 cm	60 cm	60 cm	60 cm	60 cm
Sitting height	45 cm	45 cm	45 cm	45 cm	45 cm	45 cm
Number of supports	5	6	8	9	11	12

In Jönköping (Sweden), Streetlife's R&R All Black Topseat was used to create an attractive 120-metre-long curved top seat along the banks of Lake Vättern. The LED-ready seats were mounted on a locally manufactured concrete console, forming a bench that accentuates the meandering shoreline.

Streetlife Brochure 2026 - 2027
Protected by int. Model Depots and Patents

Rough&Ready Top Seats

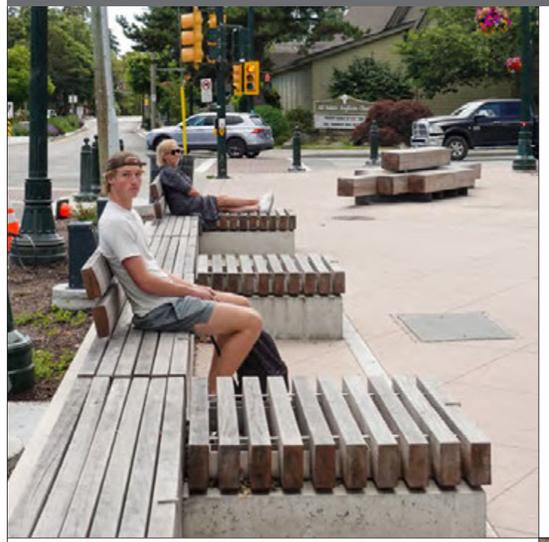

The **Rough&Ready Top Seats** are loose seats that can be mounted on stone, brick or concrete walls of approx. 30 cm – 12" of height. The hardwood, Accoya, Douglas or All Black beams are mounted into steel combs, whith a concealed anchoring, flush to a concrete wall or block

The following models are available:
Rough&Ready Linear Top Seats (5, 6 or 10 beams)
Rough&Ready Curved and Crosswise Top Seats (straight, curved or circular configurations)

The closed comb of the **Rough&Ready Closed Top Seats** ensures that dirt and leaves do not accumulate between the seat and the base. These separate seating elements are mounted on a stone or concrete wall of minimum 30 cm wide. Rough&Ready Crosswise Closed Top Seats are made with beams in hardwood, All Black, Accoya and Douglas.

R&R Crosswise Closed Top Seats are only available in Curved and Crosswise versions.

R&R-CW-CL-TOP-200-60
200x60x17 cm

MATERIALS SEATS
- Hardwood
- Accoya
- Douglas
- (EU Only) Upcycled Pinewood
- All Black

The R&R 10 benches are ideal for two-sided use with the addition of the comfortable high backrest, as seen here in Kinderdijk in the Netherlands.

Streetlife Brochure 2026 - 2027
Protected by int. Model Depots and Patents

Rough&Ready Linear Benches

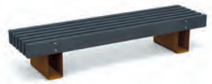

TWIN

R&R-L6-234
92"x23"x18" | 234x59x45 cm

R&R-L6-234 + R&R-L-BR1-154
234x59x45 cm | 92"x23"x18"

R&R-L6-300 + R&R-L-BR1-154
118"x23"x18" | 300x59x45 cm

R&R-L6-300 + R&R-L6-300-Ext
600x59x45 cm | 236"x23"x18

R&R-L6-300 + R&R-L6-300-Ext + 2x R&R-L-BR2-234
236"x23"x18" | 600x59x45 cm

The **Rough&Ready Linear Benches** are sturdy and robust. The 15-cm-high beams are made from durable hardwood, Accoya, Douglas or All Black and are mounted to the supports by means of the integrated anti-theft Streetlock™ system. The Streetlock™ system affords the benches an extremely long lifespan because the beams can be turned over after 10 to 12 years. The diverse optional back- and armrests can be fixed at various positions along the length of the bench.

The supports are made from hot-dip galvanised steel or Corten and are optionally powder coated.

Rough&Ready Linear 6 Benches have rectangular supports which can be linked to create endless linear arrangements.

Rough&Ready Linear 10 Benches are constructed with ten robust beams which form a spacious, double-sided seating area.

MATERIALS SEATS
- Hardwood
- Accoya
- Douglas
- (EU Only) Upcycled Pinewood
- All Black

MATERIALS SUPPORTS
- Corten Steel
- Galvanised Steel
- Powder Coated Steel

This Rough&Ready T6 Bench on a square in Sandviken (Sweden) is fully illuminated with our LED-ready fitting. The illuminated bench ties in perfectly with the characteristically lit church.

Rough&Ready T Benches

Rough&Ready T Benches were developed for those countries, where it gets dark quite early in winter. The T-shaped support frame has been especially designed to create space for integrating a lighting system.

The support frame has cutouts and contains sufficient space for an electrician to install junction boxes for optional LED lighting. The beams are embedded in the stainless steel Streetlock™-system. The Streetlock™-system affords the benches an extremely long lifespan because the beams can be turned over after 10 to 12 years.

On either side of the support unit, a beam can be fitted with a recess on the underside to accommodate an LED strip. When dark, the LED light will completely illuminate the longitudinally placed support bearer.

R&R-T6-300 + R&R-T6-300-Ext
236"x23"x18" | 600x59x47 cm

R&R-T6-234 + R&R-T6-LED
234x59x47 cm | 92"x23"x18"

TWIN

R&R-T6-234
92"x23"x18" | 234x59x47 cm

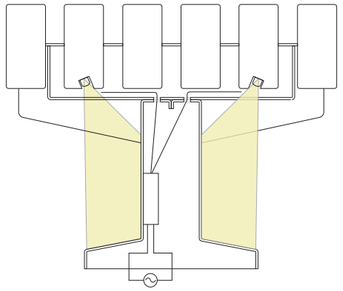

Cross section of an R&R T6 Bench

MATERIALS SEATS
- Hardwood
- Accoya
- Douglas
- (EU Only) Upcycled Pinewood
- All Black

MATERIALS SUPPORTS
- Corten Steel
- Galvanised Steel
- Powder Coated Steel

The courtyard garden of the Edvard Munch Secondary School in Oslo (Norway) features Rough&Ready Seat Walls to create informal work and rest areas. The CorTen steel frame with a Casual Dots pattern combined with integrated LED lighting helps create a warm ambience. In collaboration with Hjellnes Consult.

Streetlife Brochure 2026 - 2027
Protected by int. Model Depots and Patents

Rough&Ready Seat Walls

Rough&Ready Seat Walls have a continuous substructure, usually comprising of Corten steel. This sheet structure has recesses into which the beams are mounted. The transverse Rough&Ready beams, made from hardwood, Accoya, Douglas or All Black, are a natural anti-skate solution. Rough&Ready back elements and armrests are easy to mount. Both the Crosswise and Curved Rough&Ready Seat Wall models generally allow customisation.

A basic LED-ready solution is achieved by fitting a LED strip in a channel mounted on the underside of the seating beams. This illuminates the entire support frame. A second LED-ready solution is achieved by fitting LED elements behind the Corten Seat Wall perforated with a pattern (such as Casual Dots). This creates a romantic playful effect once the sun goes down.

The optional LED strips should be provided and installed by a local electrician.

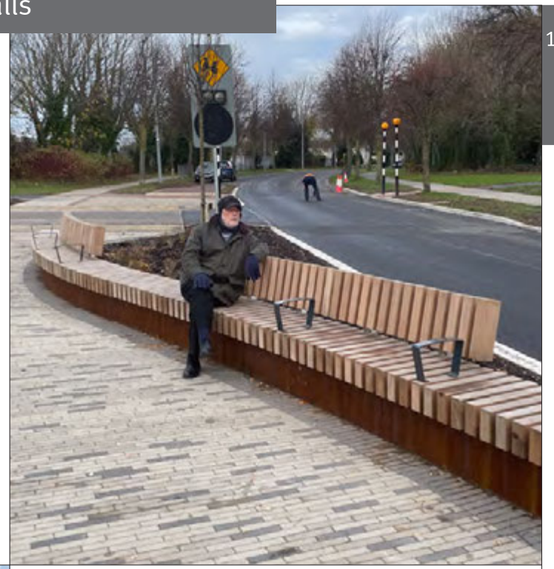

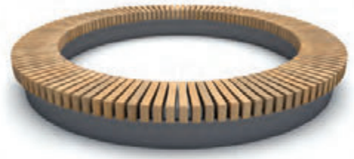

R&R-SW-CI-R200-50-IGM
1255x50x45 cm | 494"x20"x18"

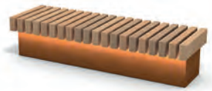

R&R-SW-CW-200-50-IGM-LED
79"x20"x18" | 200x50x45 cm

R&R-SW-CW-200-50-IGM-1PAT + Casual Dots
200x50x45 cm | 79"x20"x18"

MATERIALS SEATS
- Hardwood
- Accoya
- Douglas
- (EU Only) Upcycled Pinewood
- All Black

MATERIALS SUPPORTS
- Corten Steel
- Galvanised Steel
- Powder Coated Steel

Rough&Ready Carré benches have been placed around the existing trees on the Promenade Honoré in Monaco. They structure the space, blend in with the surroundings, and offer comfortable, shaded seating areas that invite visitors to take a break.

Streetlife Brochure 2026 - 2027
Protected by int. Model Depots and Patents

Rough&Ready Carré Benches

R&R-CAR-150 + R&R-T-BR1-120 + R&R-CAR-150-Frame + TGR-S120 + TGR-S-Magic
150x142x47 cm | 59"x56"x19"

R&R-CAR-180 + R&R-T-BR1-154
71"x68"x19" | 180x173x47 cm

R&R-CAR-210 + R&R-CAR-210-Frame + TGR-S180 + TGR-S-Pebbles
83"x81"x19" | 210x205x47 cm

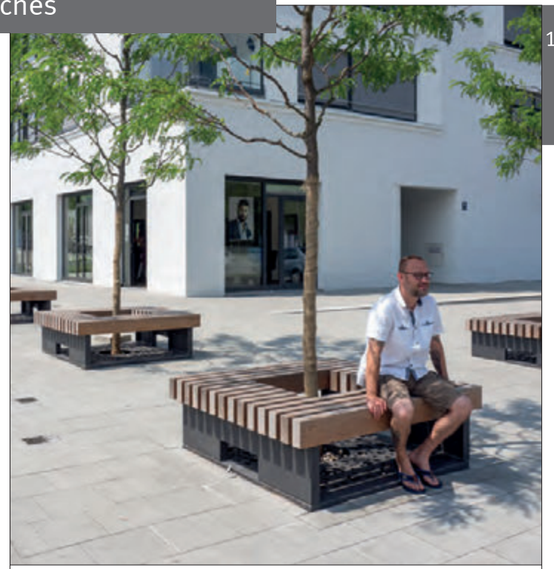

Rough&Ready Carré Benches are square benches with a square aperture in the centre for the accommodation of a tree. The Rough&Ready beams are integrated by means of the Streetlock™-system. Carré Benches are not only ideal for creating a lot of seating space, but are also perfect for placing around urban trees and protecting them.

Rough&Ready Carré Benches are optionally available with a matching Tree Grille, as shown in the images. The steel can be optionally powder coated in a RAL colour.
Rough&Ready backrest elements and armrests are easy to install.

MATERIALS SEATS
- Hardwood
- Accoya
- Douglas
- (EU Only) Upcycled Pinewood
- All Black

MATERIALS SUPPORTS
- Corten Steel
- Galvanised Steel
- Powder Coated Steel

Rough&Ready Balancer Benches & Cubes

The compact **Rough&Ready Cubes** are robust square benches. They provide the perfect way to create small seating areas in combination with other Rough&Ready products.

The **Rough&Ready Balancer Bench** is a minimalist bench with a central support made from a heavy gauge steel plate (Corten or hot-dip galvanised steel). These benches are at their best when used freestanding and are ideal for landscaping plans that feature more dispersed seating. The Rough&Ready beams are available in hardwood, Accoya and the TWIN material All Black.

The base comes in a surface-mounting or in-ground mounting version.

R&R-L6-BAL-200
79”x23”x19” | 200x59x47 cm

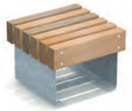

R&R-L6-CUB
60x59x45 cm | 24”x23”x18”

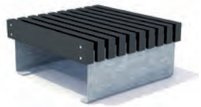

TWIN
R&R-L10-Cub
39”x39”x18” | 100x100x45 cm

MATERIALS SEATS
- Hardwood
- Accoya
- Douglas
- (EU Only) Upcycled Pinewood
- All Black

MATERIALS SUPPORTS
- Corten Steel
- Galvanised Steel
- Powder Coated Steel

In Freudenstadtpark in Courbevoie (France), Rough&Ready Loungers surrounding a fountain on a circular square invite visitors to relax and socialise.

Streetlife Brochure 2026 - 2027
Protected by int. Model Depots and Patents

Rough&Ready Loungers

The sturdy **Rough&Ready Loungers** are perfect for relaxing in the sun. The Rough&Ready beams are mounted using the StreetLock™ comb system. Due to an internal structural solution for the back, the comb construction is not visible.

Rough&Ready Loungers are available in two versions: XL and XXL. The Rough&Ready Loungers are the result of a collaborative effort with James Corner Field Operations, New York.

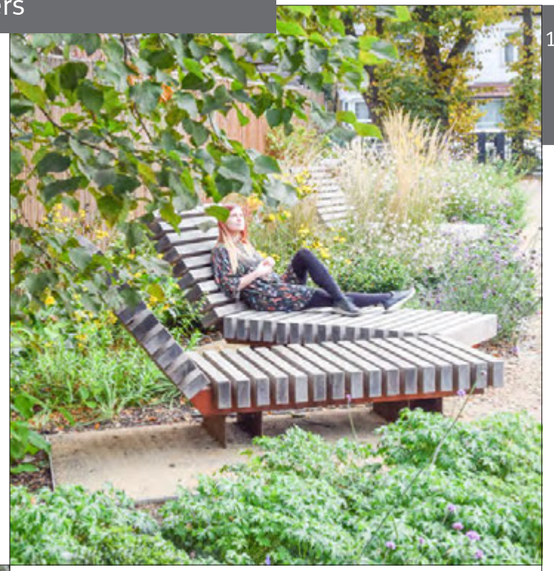

R&R-LNG-230
91"x35"x18"/45" | 230x90x45/116 cm

R&R-LNG-180
177x70x45/100 cm | 70"x28"x18"/39"

MATERIALS SEATS
- Hardwood
- Accoya
- Douglas
- (EU Only) Upcycled Pinewood
- All Black

MATERIALS SUPPORTS
- Corten Steel
- Galvanised Steel
- Powder Coated Steel

Streetlife Brochure 2026 - 2027
Protected by int. Model Depots and Patents

Rough&Ready Seats

These comfortable **Rough&Ready Seats** are freestanding and can be placed in playful configurations. The Seats can be perfectly combined with other Rough&Ready products.

A beautiful design detail is the sturdy and clever connection between the high backrest and the seat. This is invisibly incorporated, ensuring a particularly high-quality finish. The Seats are available as single Seats or double Seats and can also be placed in a row. They combine perfectly with other products from the Rough&Ready range, such as the Rough&Ready Cubes.

The beams are available in hardwood and Accoya. The base is made of Corten steel, hot-dip galvanised steel or powder-coated steel.

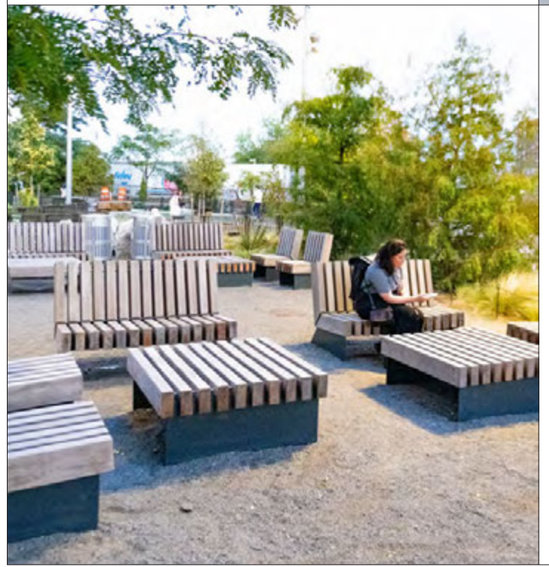

R&R-LS-140
137x81x45/90 cm | 54"x32"x18/35"

R&R-LS-60
22"x32"x18/35" | 57x81x45/90 cm

MATERIALS SEATS
- Hardwood
- Accoya
- Douglas
- (EU Only) Upcycled Pinewood
- All Black

MATERIALS SUPPORTS
- Corten Steel
- Galvanised Steel
- Powder Coated Steel

This Rough&Ready Picnic Set completes the outdoor area of the Peer Gynt Hotel & Spirasi in Vinstra (Norway). The design and materials perfectly match the building and the park.

Streetlife Brochure 2026 - 2027
Protected by int. Model Depots and Patents

Rough&Ready Picnic Sets

The **Rough&Ready Picnic Set** with its robust and industrial look is part of the Rough&Ready Range. The Picnic Set can be combined perfectly with other Rough&Ready products. Both the table and the bench can be linked to extension modules to create extra-long configurations. By incorporating a USB Power Charger at the end of the beams, the picnic sets are also ideal for working on, making them perfect for campuses or squares.

The Rough&Ready beams are available in hardwood, Accoya, Douglas and All Black. The steel supportsare available in hot-dip galvanised steel, Corten steel, or powder coated.

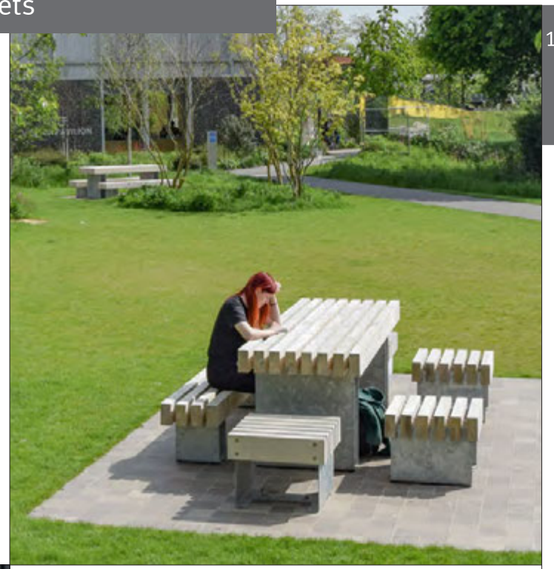

R&R-PS-L8-234
234x176x45/83 cm | 92”x69”x18”/33”

TWIN

R&R-PS-L8-234
92”x66”x18”/33” | 234x69x45/83 cm

R&R-PS-L8-234 + R&R-CHARGE-USB
234x176x45/83 cm | 92”x69”x18”/33”

MATERIALS SEATS
- Hardwood
- Accoya
- Douglas
- (EU Only) Upcycled Pinewood
- All Black

MATERIALS SUPPORTS
- Corten Steel
- Galvanised Steel
- Powder Coated Steel

Heavy-Heavy
The Heavy-Heavy Range is a product family characterised by solid, heavy-duty products in Streetlife's "natural style". Using different products from the same family creates a coherent and recognisable streetscape.

- A minimalist, robust look that fits in well with lots of greenery and wild nature.
- Attractive long lines can be created by connecting beams.
- Choice of three materials, each with its own aesthetic and sustainable properties.
- Standard heavy beam size of 14x21 cm in various lengths.
- The range includes Benches, Grandstands, Loungers and Seats.

Heavy-Heavy Range

The Heavy-Heavy beams have a cross-section of 14x21 cm and are available in two lengths: 234 and 300 cm. The beams are available in Hardwood, Douglas and the TWIN material Lava Grey.

Hardwood (1) is tropical hardwood in a reddish to brown colour with a fine grain. The wood ages over time and has a lifespan of at least 15-25 years, with approximately five extra years for beams without ground contact.

Douglas is untreated softwood with a warm, natural look, that shows knots and a sandy yellow colour that will turn grey within 1-2 years. Its relatively high density makes it robust and gives it a lifespan of approximately 10 years. Douglas wood is fully recyclable and sustainable. In Europe we use Douglas from PEFC certified forests.

The recycled material **Lava Grey** (2) offers a sustainable and aesthetic alternative to wood. It consists of 100% recycled plastic (PP & PE), has an anthracite grey colour, a smooth, lava-like structure and is maintenance-free. At the end of its life, Lava Grey can be completely recycled again.

The supports and combs are made of **Corten**, **powder-coated** or **hot-dip galvanised steel**. The anti-theft **Streetlock™ system** (3) ensures solid anchoring of the beams and allows individual beams to be rotated or replaced, extending the life of the benches.

The **USB Power Charger** (4) is ideal for use on university or company campuses and in shopping or station areas. The glass bead-blasted stainless steel module is discreetly placed in the long side of a beam and can be used on the entire Heavy-Heavy Range.

1.

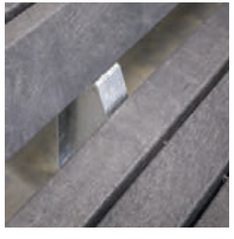
2.

3.

4.

ZAC Victor Hugo Place connects two important Paris (France) stations and provides a range of different seating options, including Heavy-Heavy Block Seats and Heavy-Heavy Industry Benches.

Streetlife Brochure 2026 - 2027
Protected by int. Model Depots and Patents

Heavy-Heavy Industry Benches

HH-IND-L4-300 + HH-Charge-USB
300x62x47 cm | 118"x24"x18"

TWIN

HH-IND-L4-300 + HH-IND-L4-300-Ext
236"x24"x18" | 600x62x47 cm

HH-IND-L4-300 + HH-L-BR2-250
300x62x47 cm | 118"x24"x18"

TWIN

HH-IND-L4-300 + HH-L-BR1-154
118"x24"x18" | 300x62x47 cm

Heavy-Heavy Industry Benches feature heavy beams which are mounted on sturdy supports with an industrial appearance. In contrast to standard Heavy-Heavy Benches, whose supports are concealed under the beams, the supports of HH Industry beams are visible halfway up the beam. The Streetlock™ nuts protrude through these plates to allow for fixing of the beams. The Streetlock™-system extends the lifespan of the bench because the beams are easy to rotate, even after ten years. An attractive connecting support unit enables extra-long bench configurations. The supports are made of hot-dip galvanised steel, Corten or powder-coated steel in RAL Classic colours and in a Corten Look variant.

The Heavy-Heavy beams are made from hardwood, Douglas or Lava Grey, a maintenance-free recyclate. Lava Grey is a sustainable alternative to wood and consists entirely of recycled household plastic waste.

MATERIALS SEATS
- Hardwood
- Douglas
- Lava Grey

MATERIALS SUPPORTS
- Corten Steel
- Galvanised Steel
- Powder Coated Steel

Upcycled beams feature in these Heavy-Heavy Benches that overlook a pond in Daybreak, Utah (USA). ©James Gessel, LOCI Landscape Architecture

Streetlife Brochure 2026 - 2027
Protected by int. Model Depots and Patents

Heavy-Heavy Benches & Top Seats

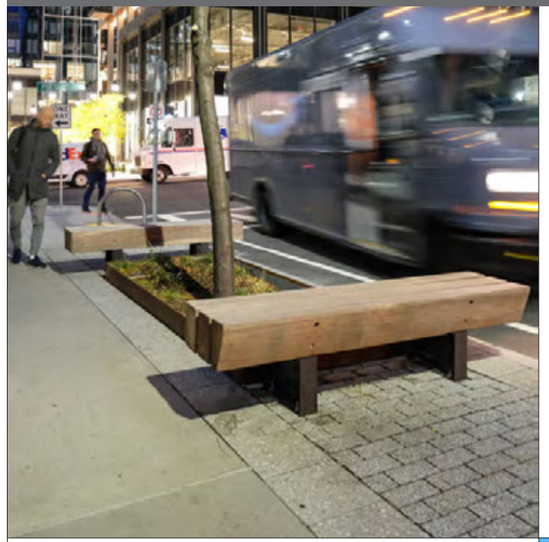

Heavy-Heavy (H-H) Benches are massive, heavy-duty benches created to reflect Streetlife's characteristic natural look. The heavy beams have a cross section of 14x21 cm – 5.5"x8.3". The beams are attached to galvanised steel, powder coated steel or Corten supports by means of the stainless steel Streetlock™ system. The backrests are multifunctional and can be used as backsupports, seating, table tops, etc. The backrests can be linked together just like the benches in order to create a longer piece.

Heavy-Heavy (H-H) Top Seats may be mounted on an existing base and can transform concrete retaining walls, stairs or old walls into benches.

H-H beams are made from three different sustainable materials: Hardwood, Douglas or Lava Grey. Lava Grey consists entirely of recycled household plastic waste.

HH-L3-300-Ext + HH-L3-BR1-300
236"x25"x19"/30" | 600x63x47/75

HH-L3-234
92"x18"x19" | 234x46x47 cm

TWIN
HH-L3-TOP-234
234x46x23 cm | 92"x18"x9"

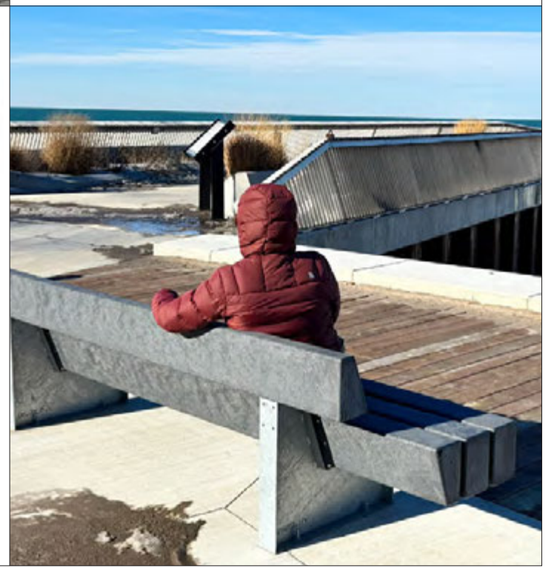

MATERIALS SEATS
- Hardwood
- Douglas
- Lava Grey

MATERIALS SUPPORTS
- Corten Steel
- Galvanised Steel
- Powder Coated Steel

Heavy-Heavy Loungers provide relaxing riverfront views at Thames Barrier Park, Royal Docks in London (United Kingdom).

Heavy-Heavy Loungers

The **Heavy-Heavy (H-H) Lounger** is a big brother of the H-H Block Seat. For the H-H Lounger, the subtle steel zigzag base – characteristic of the H-H Block Seats – is fitted with two reinforcing ribs. This gives the furniture, with its cantilevered seat, stability and strength. The angle of the backrest corresponds to that of the H-H Block Seats so that these two products can be placed together.

A wide variety of configurations can be created with H-H Loungers. The H-H beams are available in hardwood, Douglas or Lava Grey, a recycled plastic TWIN material. The steel zigzag base is available in Corten or hot-dip galvanised steel with an optional powder coating in a RAL colour.

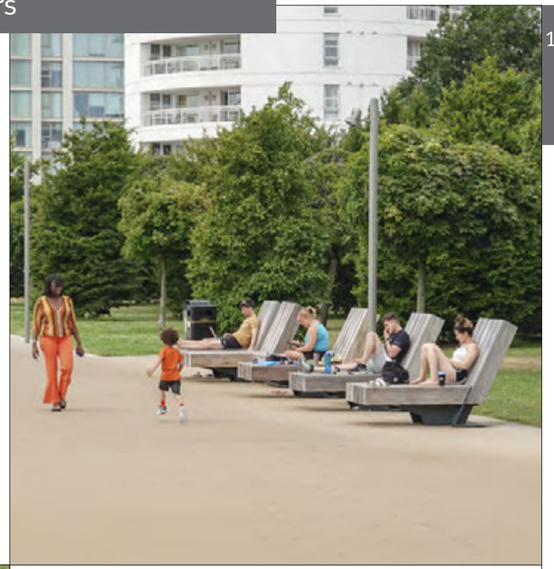

TWIN

HH-LNG-80
31”x51/74”x19”/50” | 80x130/188x47/126 cm

HH-LNG-80
80x130/188x47/126 cm | 31”x51/74”x19”/50”

MATERIALS SEATS
- Hardwood
- Douglas
- Lava Grey

MATERIALS SUPPORTS
- Corten Steel
- Galvanised Steel
- Powder Coated Steel

ZAC Victor Hugo Place connects two important Paris (France) stations and provides a range of different seating options, including Heavy-Heavy Block Seats and Heavy-Heavy Industry Benches.

Streetlife Brochure 2026 - 2027
Protected by int. Model Depots and Patents

Heavy-Heavy Block Seats

The **Heavy-Heavy Block Seats** can be used to create all kinds of configurations and are available with or without backrests. The Heavy-Heavy beams of hardwood, Douglas or TWIN material Lava Grey are mounted on thick-walled steel supports with sloping lines. The Heavy-Heavy Block Seats are available as separate Cubes or in a linked bench configuration, making them ideal for campus or school grounds. They can also be combined with the Heavy-Heavy Lounger.

The Heavy-Heavy Block Seats are available in a 3-beam (48 cm wide) and 5-beam (80 cm wide) version.

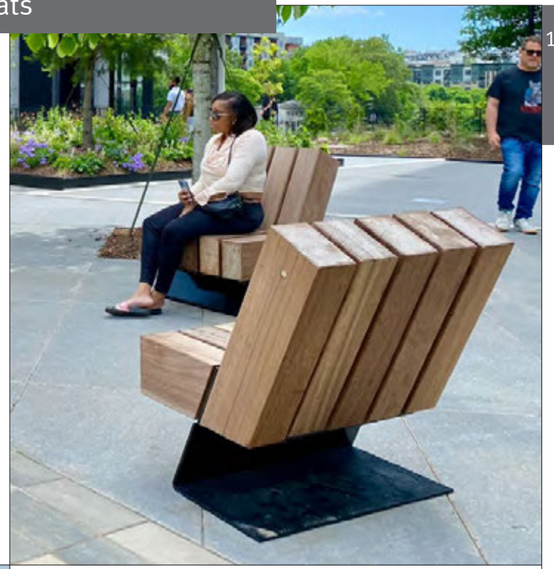

HH-BLS-BR-80
80x82x47/94 cm | 31"x32"x19"/37"

TWIN
HH-BLS-BR-80
31"x32"x19"/37" | 80x82x47/94 cm
HH-BLS-80
31"x26"x19" | 80x65x47 cm

HH-BLS-BR-80
80x82x47/94 cm | 31"x32"x19"/37"
2x **HH-BLS-80**
80x65x47 cm | 31"x26"x19"

MATERIALS SEATS
- Hardwood
- Douglas
- Lava Grey

MATERIALS SUPPORTS
- Corten Steel
- Galvanised Steel
- Powder Coated Steel

Heavy-Heavy Terraces

NEW

The **Heavy-Heavy Terraces** consist of a seat at two heights, constructed from flat Heavy-Heavy beams on a steel structure. Thanks to the two different seat heights and the double beam at the front, the benches have a robust and stylish appearance.

The benches can be extended by connecting several of them, creating a grandstand-like seating element. A standard single Heavy-Heavy Terrace has a length of 234 or 300 cm and a total height of 90 cm.

The Heavy-Heavy Terraces are also available with a third seating level. The total height of this version is 135 cm. Fall protection is required for this variant.

NEW TWIN

HH-MA-H2-PDM-234
184”x58”x19”/34” | 468x148x87

NEW

HH-MA-H2-PDM-234
468x148x87 | 184”x58”x19”/34”

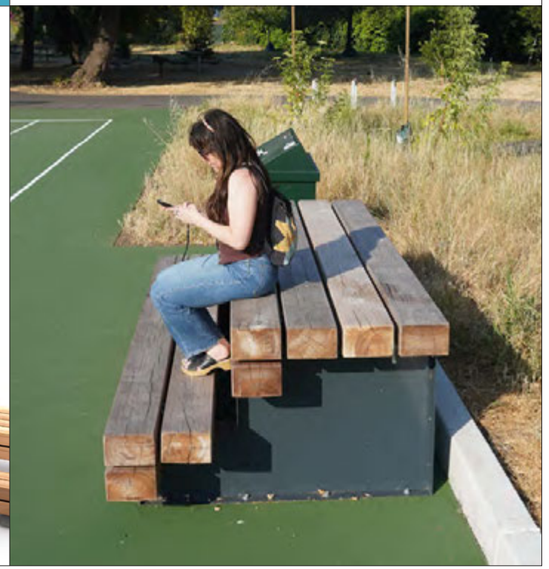

MATERIALS SEATS
- Hardwood
- Douglas
- Lava Grey

MATERIALS SUPPORTS
- Corten Steel
- Galvanised Steel
- Powder Coated Steel

Drifter
The Drifter Range fits perfectly into the contemporary landscape. Using different products from the same family creates a coherent and recognisable streetscape.

- A beautiful vintage look and feel, often used in cultural heritage sites, old industrial locations, harbour sites and other environments with a rugged appearance.
- Choice of different materials, each with its own aesthetics and distinctive, and sustainable properties.
- A standard coarse beam size of 30x30 cm in various lengths.
- The range includes Benches, Picnic Sets, Loungers, Structures and Tree Islands.

Drifter Range

The robust Drifter beams have a cross-section of 30x30 cm and are available in **Core Hardwood**, **Douglas** and **Lava Grey**. In Europe, we also offer the materials **Upcycled Hardwood** (1) and **Upcycled Douglas** (2).

Core Hardwood beams are made from the core of freshly sawn Basralocus. The most central part of the tree trunk is not normally used because of its tendency to crack, but thanks to the thickness of the beams, it can still be used sustainably.

Douglas is untreated softwood with a warm, natural look, that shows knots and a sandy yellow colour that will weather within 1-2 years. Its relatively high density makes it robust and durable for approximately 10 years. Douglas wood is fully recyclable and sustainable. In Europe we use Douglas from PEFC certified forests.

The recycled material **Lava Grey** (3) offers a sustainable and aesthetic alternative to wood. It consists of 100% recycled plastic (PP & PE), has an anthracite grey colour, a smooth, lava-like structure and is maintenance-free. Due to the large beam size, the Drifter Range can store a lot of plastic waste: one Drifter bench (two 3 m beams) contains the annual plastic waste of 15 households.

The beams of **Upcycled Hardwood** and **Upcycled Douglas** come from local waterworks and harbour constructions and are selected by hand. The rough mooring posts give the Drifter Range a unique and rustic vintage look. Old bolt holes (ø 3-5 cm) are filled with hardwood plugs. The beams are FSC Recycled 100% certified and are an example of the circular economy.

The supports and combs are made of **Corten**, **powder-coated** or **hot-dip galvanised steel**.

The **USB Power Charger** (4) is ideal for use on university or company campuses and in shopping or station areas. The glass bead-blasted stainless steel module is subtly placed in the long side of a beam and can be used on the entire Heavy-Heavy Range.

1.

2.

3.

4.

Drifter Benches made with upcycled hardwood line the pedestrian pathways of the Greenford Quay Development in London (United Kingdom).

Streetlife Brochure 2026 - 2027
Protected by int. Model Depots and Patents

Drifter Benches

Drifter Benches are made from hardwood certified as FSC Recycled 100% or FSC 100%. These benches are an example of the circular economy, with a unique rustic look that appeals to the imagination. The benches are virtually indestructible and blend well in any environment. Drifter Benches can also be made from a sustainable wood-free alternative: Lava Grey. A 3 m – 118” long L2 Drifter Bench in this material contains recycled plastic waste equivalent to 15 households’ annual production.

There are Drifters Benches with one or two beams (L1/L2).

The supports are made from thick-walled Corten, hot-dip galvanised steel, or powder coated RAL Classic colours and in a Corten Look variant. Dimensional deviations and irregularities in the wood are unavoidable and are an integral part of the recycling process.

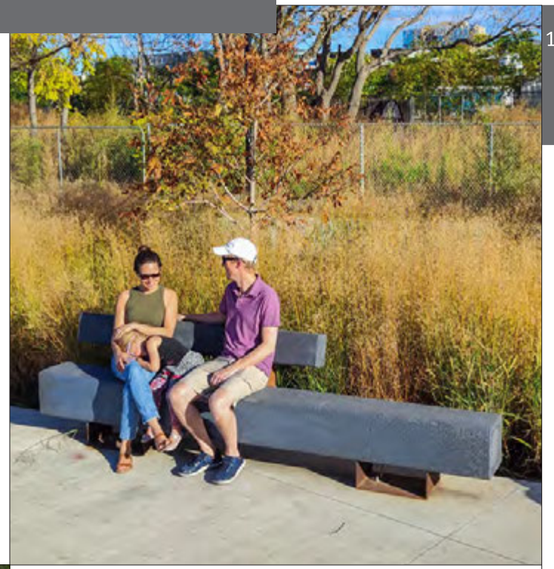

DB-L1-120
120x30x47cm | 39”x12”x19”

TWIN

DB-L1-200
79”x12”x19” | 200x30x47 cm

DB-L1-300 + **DB-L-BR1-180** + **ARM-T-12**
300x30x47 cm | 118”x12”x19”

MATERIALS SEATS
- (EU only) Upcycled Hardwood
- Core Hardwood
- Douglas
- (EU only) Upcycled Douglas
- Lava Grey

MATERIALS SUPPORTS
- Corten Steel
- Galvanised Steel
- Powder Coated Steel

Streetlife Brochure 2026 - 2027
Protected by int. Model Depots and Patents

Drifter Top Seats

Top Seats may be mounted on an existing base and can transform (concrete) retaining walls, stairs or old walls into benches. **Drifter Top Seats** are made from half-size Drifter beams of 15x30 cm – 6”x 12”. Each seat is one or two beams deep and is delivered pre-assembled. Drifter Top Seats can be equipped with armrests and backrests.

In addition to beams made from upcycled & virgin hardwood or upcycled & virgin Douglas fir, Streetlife also offers anthracite grey Lava Grey beams made from recycled household plastic with a rough surface structure.

DB-L1-TOP-300 + DB-L-BR1-180 + ARM-T-12
118”x12”x8” | 300x30x20 cm

TWIN
DB-L2-TOP-300
300x62x20 cm | 118”x24”x8”

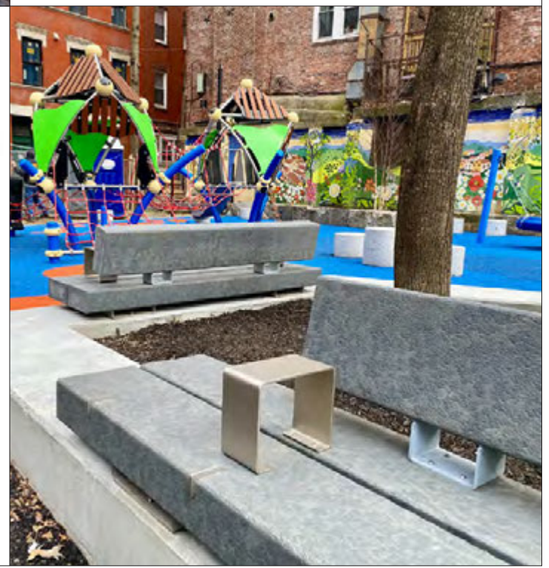

MATERIALS SEATS
(EU only) Upcycled Hardwood
Core Hardwood
Douglas
(EU only) Upcycled Douglas
Lava Grey

Streetlife Brochure 2026 - 2027
Protected by int. Model Depots and Patents

Drifter Loungers & Seats

NEW

The **Drifter Loungers** have a seat consisting of three beams (30x30 cm) running lengthwise (120 cm), creating a robust lounge seat. The width is 94 cm, the slanted backrest is 121 cm high and partially encased in the steel frame for extra stability.

The **Drifter Seats** have a seat with a single beam across the width (90 cm) and a 100 cm high backrest. This compact seat from the Drifter series has a sturdy but understated look.

Both models are durable and full of character. They fit well in parks, boulevards, redeveloped industrial sites or harbour areas. They are available in recycled hardwood, with a weathered look, or in Lava Grey: anthracite-coloured beams made from recycled household plastic.

DB-LNG-94
94x191x47/121 cm | 37"x75"x19"/48"

NEW
DB-SEAT-90
37"x75"x19"/48" | 90x47/100 cm

TWIN
DB-LNG-94
37"x75"x19"/48" | 94x191x47/121 cm

MATERIALS SEATS
- (EU only) Upcycled Hardwood
- Core Hardwood
- Douglas
- (EU only) Upcycled Douglas
- Lava Grey

MATERIALS SUPPORTS
- Corten Steel
- Galvanised Steel
- Powder Coated Steel

On Pierre-Dupuy Avenue in Montreal (Canada), the promenade has been transformed into an attractive public space connected to the river. The Drifter Linear Structures in Lava Grey accentuate the avenue and offer sustainable and contemporary places to pause for a moment.

Streetlife Brochure 2026 - 2027
Design: Streetlife in collaboration with Buro MA.AN
Protected by int. Model Depots and Patents

Drifter Linear & Meet&Learn Structures

TWIN

DB-STR-H2-800-160
315"x63"x33" | 800x160x83 cm

DB-STR-M&L-H2-686-244
686x244x83 cm | 270"x96"x33"

The rustic and robust Drifter beams allow for the creation of magnificent seating and bleacher arrangements. The hardwood used in **Drifter Linear Structures** is either FSC Recycled 100% or FSC 100% certified. Another wood option is Douglas. Lava Grey beams offer a wood-free alternative, made from recycled household plastic with a rough surface texture.

Drifter Linear Structures are the perfect centrepiece for redeveloped industrial estates and port areas. The antique wood shows irregularities and scars, telling the story of the wood's use. Height: up to 3 seating levels.

Drifter Meet&Learn Structures are configured at an angle. This gives numerous new possibilities, such as a theater setup with connected beams. These are very suitable for outdoor meetings or for universities and schools. Streetlife is happy to help you develop these unique structures. Height: up to 2 seating levels.

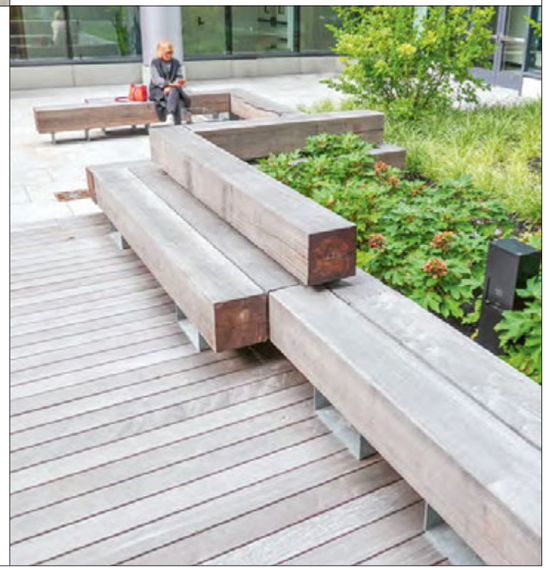

MATERIALS SEATS
- (EU only) Upcycled Hardwood
- Core Hardwood
- Douglas
- (EU only) Upcycled Douglas
- Lava Grey

MATERIALS SUPPORTS
- Corten Steel
- Galvanised Steel
- Powder Coated Steel

Drifter Picnic Set made from Corten steel and reclaimed mooring posts echoes the industrial site history of Mayfield Park in Manchester (United Kingdom).

Streetlife Brochure 2026 - 2027
Protected by int. Model Depots and Patents

Drifter Picnic Sets

These extremely sturdy Drifter Picnic Sets are an example of circularity. The materials used for these enormous bench-table combinations are second-hand, durable, indestructible and sourced locally. The hardwood of the Drifter beams is certified as FSC recycled 100% or FSC 100%. Another wood option is FSC® Recycled 100% Douglas fir or virgin Douglas. Drifter Picnic Sets can also be made from the wood-free alternative Lava Grey. The supports are made of Corten or hot-dip galvanised steel and optionally powder coated in RAL Classic colours and in a Corten Look variant.

Custom ADA versions available upon request.

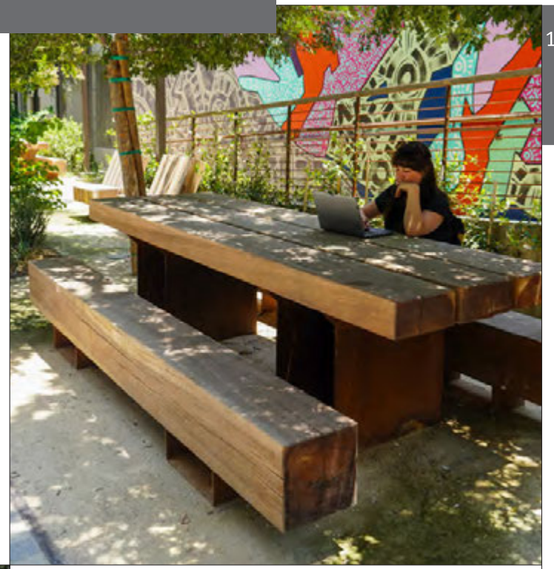

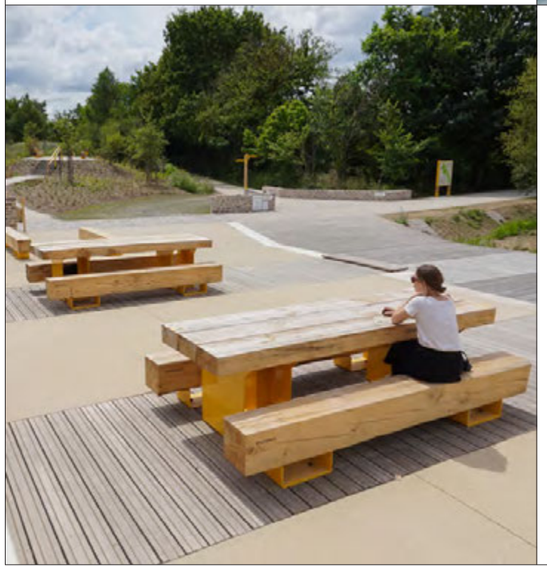

TWIN

DB-PS-L2-300
118”x24”/54”x19”/33” | 300x62/138x47/85 cm

DB-PT-L3-500 + **DB-L1-400** + **DB-L1-500**
500x94/170x47/85 cm | 197”x37”/67”x19”/33”

MATERIALS SEATS
- (EU only) Upcycled Hardwood
- Core Hardwood
- Douglas
- (EU only) Upcycled Douglas
- Lava Grey

MATERIALS SUPPORTS
- Corten Steel
- Galvanised Steel
- Powder Coated Steel

Rough&Ready Curved Benches follow the concentric layout of the water feature and are arranged in multiple rows, with and without backrests, at Parc Freudenstadt in Courbevoie, France.

Fine Benches & Picnic Sets

2

- Solid
- Cliffhanger
- Highlife III
- Highlife I
- Lean

Solid Linear Benches
97

TWIN

Solid Curved & Crosswise Benches
99

Solid Circular Benches
101

Solid Top Seats
103

Solid Linear & Green Picnic Sets
129

Solid X-Table Picnic Sets
131

Solid Industry Picnic Sets
133

TWIN

Solid Crosswise Picnic Sets
135

Solid Skirt Circular Benches
105

Solid Skirt Crosswise Benches
107

Solid Skirt Top Seats
109

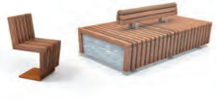
Solid Skirt Seats, Cubes & Block Benches
111

Solid Circular & Disc Picnic Sets
137

Solid Meet&Work Picnic Sets
139

Solid Meet&Work Table Setups
141

Cliffhanger Linear Hanging Benches
145

NEW

Solid Sofa Benches
113

Solid Peano Benches
115

Solid Serif Benches & Top Seats
117

Solid Serif Loungers
119

Cliffhanger Linear Freestanding Benches & Seats
147

Cliffhanger Terraces
149

TWIN

Cliffhanger Crosswise Benches
151

Highlife III Benches & Picnic Sets
153

Solitude Benches
121

TWIN

Solid Staple Series
123

TWIN

Solid Wing Benches
125

Solid Love Benches
127

Highlife I Benches
155

TWIN

Lean Standard Benches
156

Lean Linear Benches
157

TWIN

Lean Linear Top Seats
159

Solid
All products in the Solid Series have a solid appearance. Using different products from the same family creates a coherent and recognisable streetscape.

- The Solid identity is understated and minimalist in design.
- The series offers three sustainable material options for the beams.
- The steel supports and combs are solid and closed in design.
- The consistent use of 7x7 cm timber and narrow spacing creates a strong cohesion between all Solid products.

Solid Series

The Solid Series is the most extensive product family in the Streetlife Collection. The strong cohesion between the products is achieved through the uniform use of 7x7 cm Solid beams with narrow spacing. The products have a restrained identity, with a sleek and minimalist look.

The Solid Series is available in FSC-certified hardwood, preserved FSC-Mix 70% Accoya and the recycled material Cloudy Grey. These materials are particularly suitable to be used untreated and each has its own distinctive look. In Europe, the Solid beams are also available in FSC-Mix 70% Douglas.

FSC-certified hardwood (1) has a natural look and a reddish-brown colour that slowly greys over time. Its high density and hardness make it ideal for street furniture: it is durable, weather-resistant, low-maintenance, vandal-proof and, thanks to its insulating properties, comfortable to sit on in any climate. It can be used untreated.

FSC-Mix 70% Accoya (2) is modified Radiata Pine, treated and preserved with vinegar. It is knot-free, sandy yellow in colour with visible grey grain lines. It slowly greys under the influence of sunlight. At the end of its life, Accoya can be processed without restrictions. Its lifespan is 40-50 years or longer.

Cloudy Grey (3) is a sustainable and aesthetic alternative to wood, made from 100% recycled plastic (PE & PP) from household waste. The medium grey material with a blue undertone has an uneven texture, is maintenance-free and highly durable with an extremely long lifespan. At the end of its life, Cloudy Grey can be fully recycled again.

Douglas is untreated softwood with a warm, natural appearance and characteristic knots. It has a sandy yellow colour that naturally greys within 1–2 years. Thanks to its relatively high density, it is robust and has an average lifespan of around 10 years. The wood is fully recyclable and sustainable. In Europe we use **FSC Mix 70% Douglas**.

The supports and combs are made of **Corten**, **powder-coated** or **hot-dip galvanised steel**. The anti-theft **Streetlock™ system** ensures solid anchoring of the beams and makes it possible to rotate or replace individual beams, extending the life of the benches.

1.

2.

3.

4.

Solid Accessoires

NEW

SOL-L-BR3-150
150x7x32 cm | 59”x3”x13”

SOL-T-BR3-150
59”x3”x13” | 150x7x32 cm

SOL-L-BR4-150
150x7x39 cm | 59”x3”x15”

TWIN

SOL-T-BR4-150
59”x3”x15” | 150x7x39 cm

SOL-L-BR6-180
180x7x46 cm | 71”x3”x18”

SOL-L-2CBR-180
71”x18” | 180x45 cm

SOL-L-QBR-180
180x15x27 cm | 71”x6”x11”

SOL-L-SBR-180
71”x6”x13” | 180x15x34 cm

SOL-C-RBR-200
(EU only) 200x38 cm | 79”x15”

ARM-T
2”x12”x8” | 6x30x20 cm

SOL-CHARGE-USB
7x7x7 cm | 3”x3”x3”

SOL-B-STB-D40-CHARGE-WIRELESS
Ø 40x20 cm | Ø 16”x8”

SOL-B-STB-D40
Ø 40x20 cm | Ø 16”x8”

The Solid Series has been expanded with three new **Solid Backrests**. New in this range is the 6-slat high backrest, a beautiful and comfortable item that ties in well with the closed character of the Solid supports. The 6-slat backrest also complies with American ADA guidelines.

Thanks to top mounting brackets, the Solid Crosswise Benches can also be fitted with a linear backrest. The vertical backrest can be used on Solid Skirt, Curved and Crosswise Benches. The seat beams are aligned to the vertical beams of the backrest.

The **USB Power Charger** is ideal for use on university or corporate campuses, in shopping areas or near bus and train stations. The glass-bead blasted stainless steel module is mounted as an extension to the end of a 7x7 cm – 2.8”x2.8” Solid beam.

The USB Power Charger has IP67 protection rating and the circuit board is encased in resin. The module has a standby function and comes with wiring, which can be fed to the ground via the support unit and is therefore concealed. Connection to a 24 V transformer can easily be carried out by a contractor. The USB Power Charger is IEC (CB) and EMC certified.

MATERIALS
- Stainless Steel
- Powder Coated Steel
- Hardwood
- Accoya
- Cloudy Grey

MATERIALS SUPPORTS
- Corten Steel
- Galvanised Steel
- Powder Coated Steel

This custom zigzag set-up of Solid Linear Benches in Cumaru hardwood invites meeting, pausing, and observing. The benches structure the public space of Norra stationsparken in Stockholm (Sweden) in a playful and functional way.

Streetlife Brochure 2026 - 2027
Protected by int. Model Depots and Patents

Solid Linear Benches

SOL-L6-300
SOL-L6-300-Ext
600x46x45 cm | 236"x18"x18"

SOL-L8-300 + **SOL-L-BR6-180**
236"x24"x18" | 300x62x45 cm

SOL-L12-300 + **SOL-L-BR4-180**
300x92x45 cm | 118"x36"x18"

SOL-L12-234 + **SOL-L-SBR-180** + 2x **ARM**
92"x36"x18" | 234x92x45 cm + 180x15x34 cm

SOL-L12-300 + **SOL-L-QBR-180**
300x92x45 cm | 118"x36"x18"

SOL-L12-300 + **SOL-L12-300-Ext**
236"x36"x18" | 600x92x45 cm

The **Solid Linear Benches** are modest and minimalistic in design. The seat is made from beams mounted into Streetlock™ combs, fixed with a rod and stainless-steel theft-proof flange nuts, with a spacing of only 8 mm – 0.3". For maintenance or repairs, they can simply be replaced or turned over. A low Quattro Back with four Solid beams can be mounted on the 12-beam Solid Linear Bench (more than 90 cm – 35" in width) in the middle. Alternatively, a rounded off version is available, the Soft Back, which has gentler contours and provides more comfortable back support. As a result, the Quattro Back is often seen more as a divider. In look and feel, both backrests reflect the minimalist design of the Solid Bench series.

The supports can easily be anchored invisibly to the ground and are available in galvanised, Corten or powder coated steel in RAL Classic colours. With the special connection units, long bench configurations can be realised. Various backrest models complete the Solid Series.

MATERIALS SEATS
- Hardwood
- Accoya
- (EU only) Douglas

MATERIALS SUPPORTS
- Corten Steel
- Galvanised Steel
- Powder Coated Steel

PLANT Architects Inc. redesigned the entrance area to the monumental park for Kew Gardens in Toronto (Canada), which opens out onto Lake Ontario. One of the park's entrances is marked by a high curved screen. The Solid Curved Bench reinforces the interplay of lines and forms with the screen a coherent whole.

Solid Curved & Crosswise Benches

The **Solid Curved & Crosswise Benches** are part of the Solid family of Streetlife. The Solid slats with narrow spacing give the bench a compact and refined solid look. The Solid Curved Bench consists of segments with a maximum length of ~200 cm that can be linked to create longer bench configurations. The slats are fixed to the comb system which provides a lot of freedom to determine the radius of the bench. This allows the Solid Curved Bench to follow almost any curve in a landscape design. Ideal for long and playful sitting options in a park or on a large square.

Optional attachments include low, high, or vertical backrests, as well as a universal armrest. The frames are available in Corten, galvanised, or powder-coated steel. The Solid Curved Bench is available in hardwood, Accoya and in the TWIN-material Cloudy Grey.

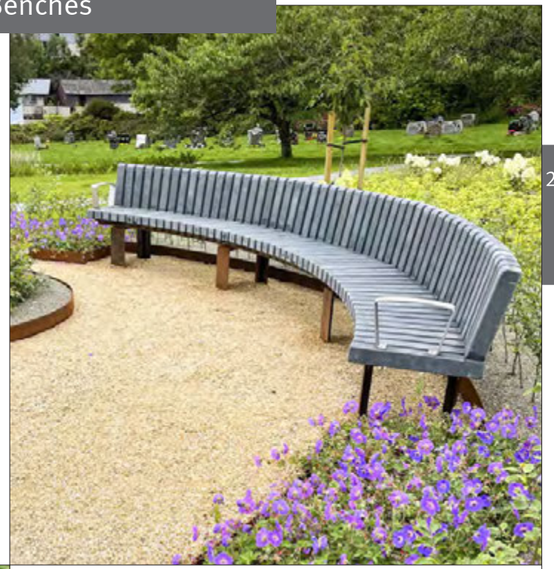

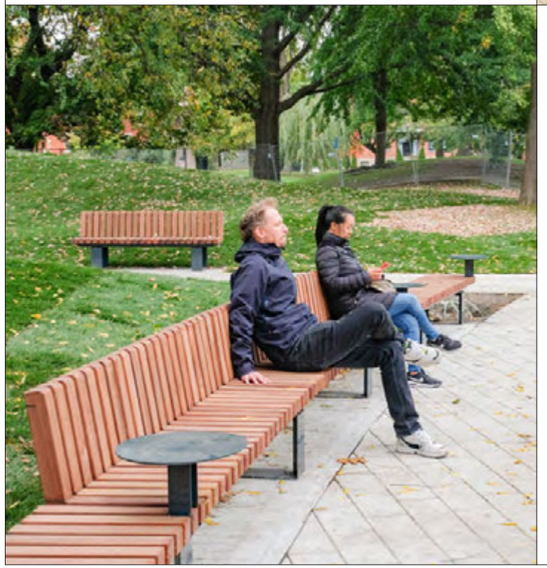

TWIN

SOL-C-200-60 +
SOL-C-200-60-Ext +
2x **SOL-T-BR4-60**
407x60x45 cm | 160"x24"x18"

SOL-CW-200-60 +
SOL-CW-200-60-EXT
160"x24"x18" | 407x60x45 cm

SOL-C-200-60
207x60x45 cm | 81"x24"x18"

MATERIALS SEATS
- Hardwood
- Accoya
- (EU only) Douglas
- Cloudy Grey

MATERIALS SUPPORTS
- Corten Steel
- Galvanised Steel
- Powder Coated Steel

Streetlife Brochure 2026 - 2027
Protected by int. Model Depots and Patents

Solid Circular Benches

The **Solid Circular Benches** are part of the Solid Series (7x7 cm – 2.8”x2.8”). The benches have an open centre, giving them a lightweight appearance. The radial arrangement of the beams provide a natural anti skate solution.

The benches are available in 7 different diameters ranging from 150 cm to 400 cm – 59” to 157”. A luxurious look can be created by adding the Vertical Backrest. When the circular bench is placed around a tree, it provides protection for the tree as well as a pleasant seating area. The Solid Circular Bench is available in hardwood, Accoya, Douglas and in the recycled TWIN material Cloudy Grey.

SOL-CI-R200-50
1255x50x45 cm | 494”x20”x18”

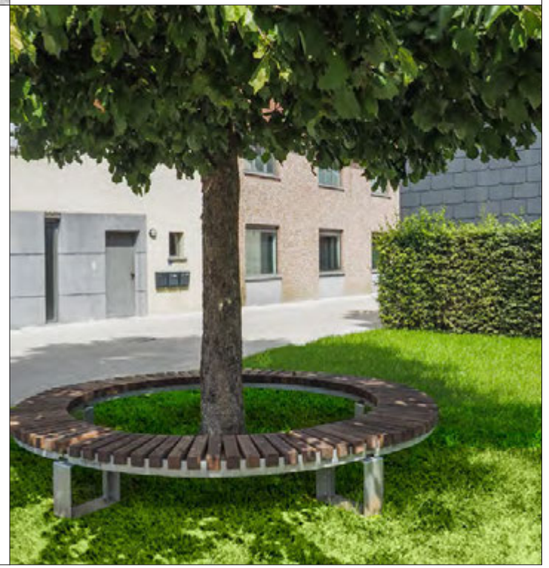

MATERIALS SEATS
- Hardwood
- Accoya
- (EU only) Douglas
- Cloudy Grey

MATERIALS SUPPORTS
- Corten Steel
- Galvanised Steel
- Powder Coated Steel

Solid Top Seats

Solid Top Seat modules are mounted on a separate, stable, base - such as a concrete plinth - and can be linked together to create a continuous bench. Solid Top Seats come in Linear, Crosswise, or Curved variants.

The slats are substantial and sturdy and can be made from hardwood, Accoya, or recycled Cloudy Grey material. The slats are integrated into the patented Streetlock™ comb with anti-theft stainless steel flange nuts. The seat is securely mounted on the structure, concealing the fasteners to create a tidy, attractive finish.

TWIN

SOL-CW-TOP-200-60
200x60x9 cm | 79”x24”x4”

SOL-C-TOP-200-40
79”x16”x4” | 200x40x9 cm

MATERIALS SEATS
- Hardwood
- Accoya
- (EU only) Douglas
- Cloudy Grey

Solid Skirt Circular Benches

Solid Skirt Circular Benches are beautifully detailed circular bench configurations made from repeating angular elements. The sturdy supports run gently inwards and float above the ground, affording the solid circular shape a delicate and graceful character.

A high-tech structure of curved steel components link and support the overall shape. These unique circular benches are suitable for both outdoor and indoor spaces, including atriums.

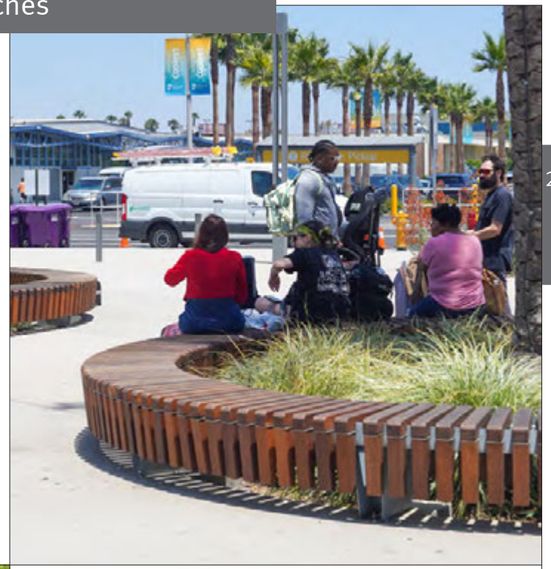

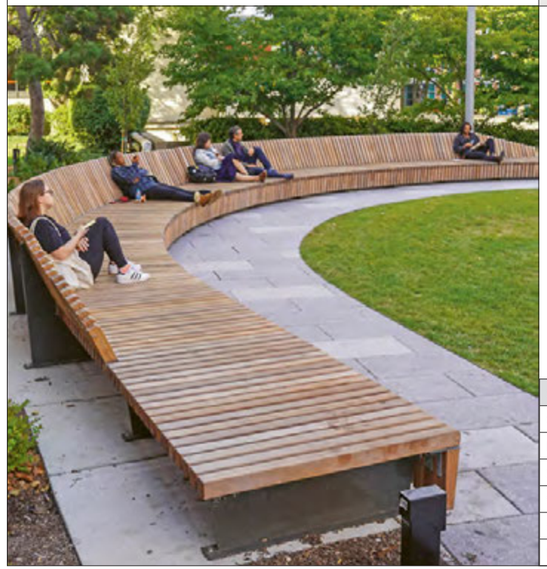

SOL-SKT-CI-R175-50
1100x50x47 cm | 433"x20"x19"

SOL-SKT-CW-170-60 +
2x SOL-SKT-C-170-60 +
SOL-SKT-CW-170-60-Ext +
3x SOL-C-VBR-120
270"x24"x19" | 687x60x47 cm

Solid Skirt Circular Benches	R175	R225	R275
Outer diameter	350 cm	450 cm	550 cm
Inner diameter	250 cm	330 cm	430 cm
Seat length	± 11 m	± 14 m	± 17 m
Sitting depth	50 cm	60 cm	60 cm
Sitting height	45 cm	45 cm	45 cm
Number of supports	6	8	10

MATERIALS SEATS
- Hardwood
- Accoya
- (EU only) Douglas
- Cloudy Grey

MATERIALS SUPPORTS
- Corten Steel
- Galvanised Steel
- Powder Coated Steel

Solid Skirt Crosswise Benches

The **Solid Skirt Crosswise Bench** has the characteristic, refined detailing of the Solid Skirt series. The bench, with crosswise Solid beams, has a skirt on one side. The closed supports are made of galvanised steel. The Solid Skirt Crosswise Bench can be connected invisibly so that the rhythm of the beams continues uninterrupted.

In combination with a table, a special picnic set is created, perfectly suited for outdoor use.

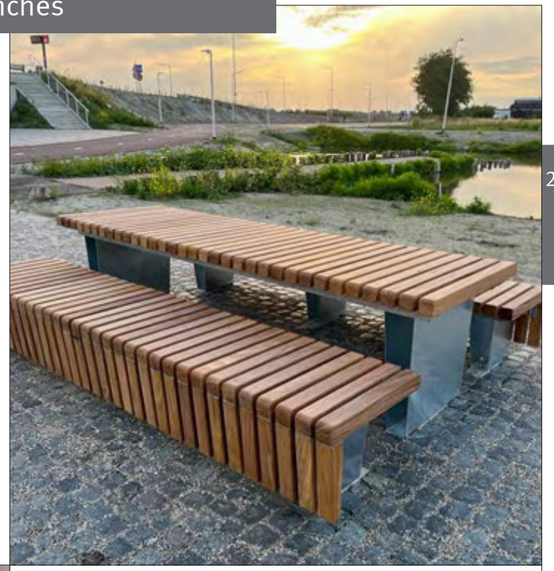

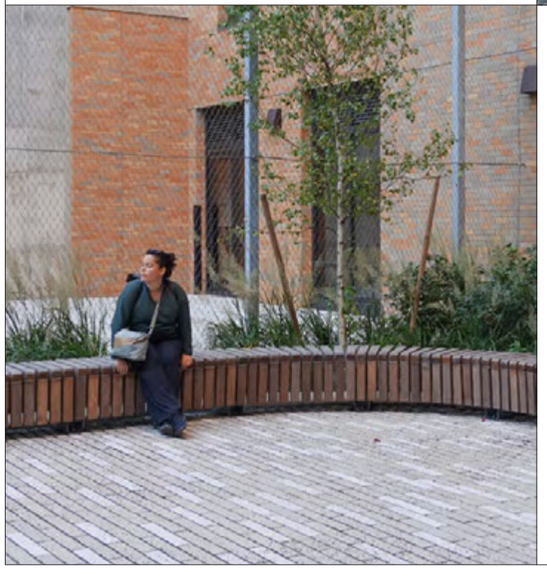

SOL-SKT-CW-R170-50 +
SOL-SKT-CW-R170-50 + Ext
347x50x47 cm | 137”x20”x19”

SOL-SKT-CW-R170-60 +
SOL-C-VBR-170
70”x24”x19” | 177x60x47 cm

MATERIALS SEATS
- Hardwood
- Accoya
- (EU only) Douglas
- Cloudy Grey

MATERIALS SUPPORTS
- Corten Steel
- Galvanised Steel
- Powder Coated Steel

Solid Skirt Top Seats

2x **SKT-C-TOP-120-60 + SOL-C-VBR-120**
240x60x9 cm | 94”x24”x4”

2x **SKT-CW-TOP-120-50**
240x50x9/38 cm | 98”x20”x4”/15”

5x **SOL-SKT-C-TOP-120-60 +** 2x **SOL-C-VBR-120**
236”x24”x4”/15” | 600x60x9/38 cm

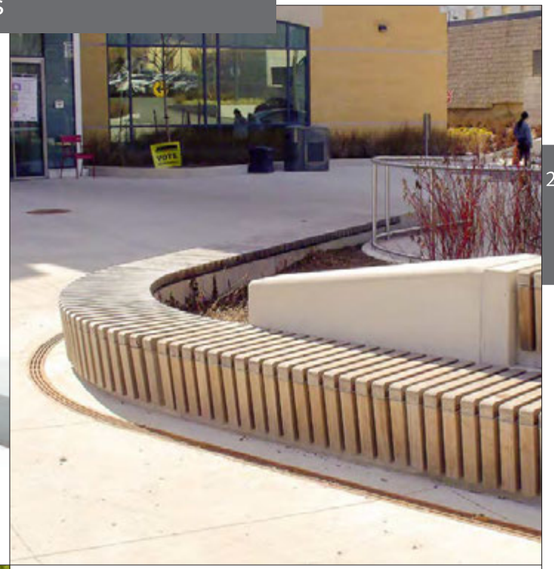

The **Solid Skirt Top Seats** are elegant seating modules. The Skirt Top Seats feature a distinctive attractive and strong corner joint between the seat and the upright sections. The Solid Skirt Crosswise and Curved Top Seats are designed to be mounted on concrete walls. The transverse Solid slats create a natural anti-skate solution.

The Top Seat Modules are prefabricated and are fitted on a hot-dip galvanised steel base (height = 2 cm – 0.8”).

MATERIALS SEATS
- Hardwood
- Accoya
- (EU only) Douglas
- Cloudy Grey

Solid Skirt Seats, Cubes & Block Benches

SOL-SKT-L6-SEAT
20”x22”x19”/33” | 52x56x47/83 cm

SOL-SKT-L6-CUB
52x60x47 cm | 20”x24”x19”

SOL-SKT-L10-CUB
35”x35”x19” | 88x90x47 cm

SOL-SKT-205-90
205x90x47 cm | 81”x35”x19”

SOL-SKT-205-120 +
SOL-L-SBR-120
81”x35”x19” |205x120x47 cm

The Solid Skirt series stands out thanks to the refined transition from seat to legs, emphasised by a steel accent.

The **Solid Skirt Seat** has a high backrest and appears to float due to its open construction. The steel base is available in Corten, galvanised or powder-coated steel in RAL Classic colours and in a Corten Look variant.

The Seat combines perfectly with the **Solid Skirt Cube**, allowing for playful configurations. The beams are made of hardwood, Accoya, Douglas or the recycled TWIN material Cloudy Grey.

The **Solid Skirt Block Benches** are wide, long benches with a friendly character. End plates on both sides create a closed bench, with repeating beam segments with a slight slope inwards. The beams are placed in a Streetlock™ comb and the steel base frame, and the end plates are galvanised or powder coated in RAL Classic colours and in a Corten Look variant.

MATERIALS SEATS
- Hardwood
- Accoya
- (EU only) Douglas
- Cloudy Grey

MATERIALS SUPPORTS
- Corten Steel
- Galvanised Steel
- Powder Coated Steel

Streetlife Brochure 2026 - 2027
Protected by int. Model Depots and Patents

Solid Sofa Benches

NEW

The **Solid Sofa Bench** offers a relaxed lounge feel and is ideal for high-end interiors and semi-public spaces such as lobbies or roof terraces. The sleek Solid design rests on Rough&Ready-style supports and features lean back backrests and armrests. The Ottoman variant, without back and armrests, can be used as a seat, table or footstool and combines perfectly with the sofa.

The Solid Sofa Bench is available in FSC-certified hardwood, Accoya, Douglas or recycled TWIN material Cloudy Grey. The supports are available in a powder coated or galvanised version. The sofa has a width of 142 or 228 cm, a depth of 50 cm and a seat height of 42 cm. The Ottoman has a width of 142 cm, a depth of 50 cm and a height of 40 cm.

SOL-SOFA-LS-228
228x50x42 cm | 90"x20"x17"

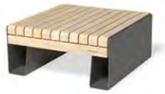

SOL-SOFA-CUB-88-90
35"x35"x16" | 88x90x40 cm

SOL-SOFA-142-50
142x50x40 cm | 56"x20"x16"

SOL-SOFA-142-50
56"x20"x16" | 142x50x40 cm

MATERIALS SEATS
- Hardwood
- Accoya
- (EU only) Douglas
- Cloudy Grey

MATERIALS SUPPORTS
- Galvanised Steel
- Powder Coated Steel

Solid Peano Benches

The **Solid Peano Benches** have a sturdy and closed design, with multiple beams. The bench is inspired by the “Peano Curve” by the mathematician and philosopher Giuseppe Peano, the Curve being a line with 90 ° angles. The benches are linked with attractive joints to create an angular configuration or a straight extended arrangement. In the corner arrangement the beams are mounted in a herringbone pattern.

The USB Power Charger can be mounted on the end of the Solid Peano Bench. On request, recesses can also be made in the support for the installation of LED lighting, or for electric sockets. These smart options can be added to furniture in work areas or learning environments such as a university campus.

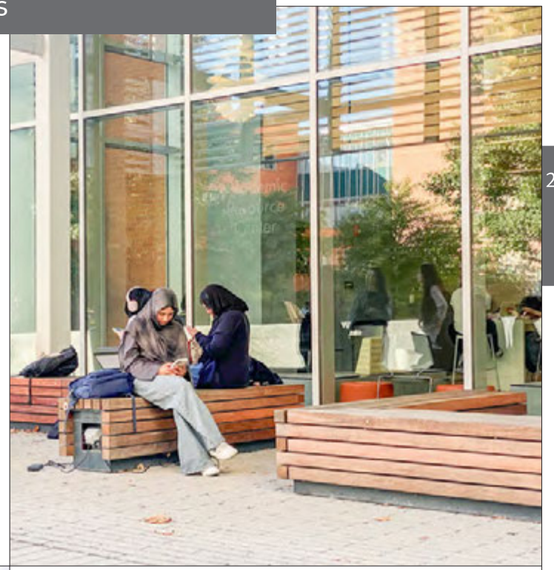

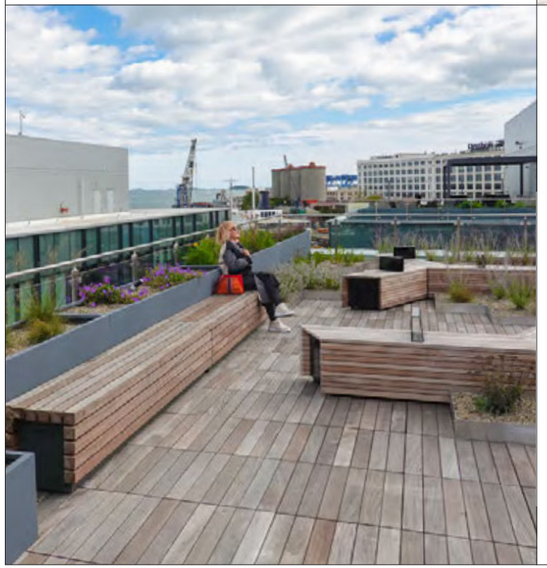

2 X SOL-PEA-L14-END-234
+ SOL-PEA-L14-234
702x46x47 cm | 276”x18”x19”

6x **SOL-PEA-L14-END-234 +** 1x **SOL-PEA-L14-PAR-234 +**
2x **SOL-M&W-TS-S150-75**
1638x46x47 cm | 645”x18”x19”

MATERIALS SEATS
- Hardwood
- Accoya
- (EU only) Douglas
- Cloudy Grey

MATERIALS SUPPORTS
- Corten Steel
- Galvanised Steel
- Powder Coated Steel

Solid Serif benches have a comfortable, high backrest. A surprising effect is created by placing the backrest off centre. On Zwaardecroonstraat in The Hague (The Netherlands), a particularly attractive corner solution was chosen where the beam edges are mitred together and the support is placed diagonally.

Streetlife Brochure 2026 - 2027
Protected by int. Model Depots and Patents

Solid Serif Benches & Top Seats

Solid Serif Benches combine a seat made of Solid slats with a Rough&Ready locking beam. The spacious benches can be equipped with a beautifully designed double backrest that provides excellent ergonomic support for all. The generously dimensioned benches can be extended as desired. The supports are made from thick-walled Corten sheet steel or hot-dip galvanised steel (optional RAL-coloured powder coating).

Solid Serif Top Seats are mounted on a stone or sheet-steel base structure. The modules are invisibly locked in place with the anti-theft Streetlock™ system.

SOL-SER-L9-234
92"x28"x19" | 234x70x47 cm

SOL-SER-L15-234 + SOL-L-2CBR-180
234x116x47 cm | 92"x46"x19"

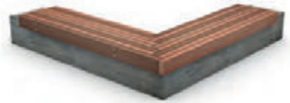

2x **SOL-SER-L8-TOP-234**
+ **SOL-SER-L8-TOP-CORNER**
184"x24"x6" | 468x62x15 cm

MATERIALS SEATS
- Hardwood
- Accoya
- (EU only) Douglas

MATERIALS SUPPORTS
- Corten Steel
- Galvanised Steel
- Powder Coated Steel

Streetlife Brochure 2026 - 2027
Protected by int. Model Depots and Patents

Solid Serif Loungers

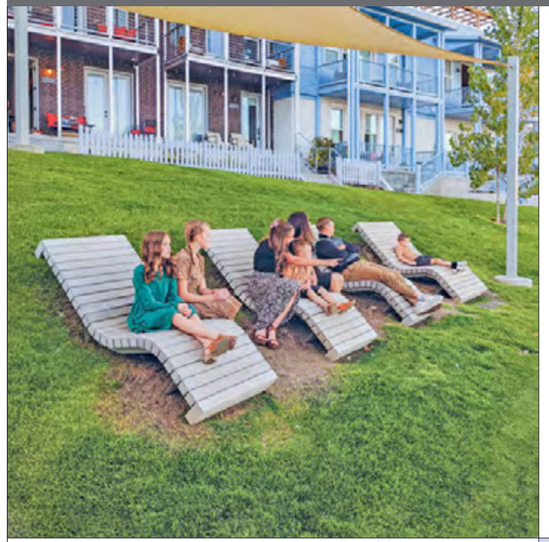

The **Solid Serif Lounger** has an appealing wave shape. It is a recliner that is perfect for relaxing in the sun. The wave-shaped seat is made of 70 or 120 cm-long – 28” or 47”-long Solid beams . A robust Rough&Ready beam is added to the head and foot ends, hence the name Solid Serif. The Lounger has a floating effect above grass, and should be anchored to the ground. The support is available in hot-dip galvanized, Corten, or powder-coated steel in RAL Classic colours and in a Corten Look variant.

The Solid Serif Lounger can also be executed in hardwood, Accoya, Douglas and Cloudy Grey, a sustainable TWIN alternative.

TWIN

SOL-SER-LNG-70
171x70x45/102 cm | 67”x28”x18/40”

SOL-SER-LNG-120
67”x47”x18/40” | 171x120x45/102 cm

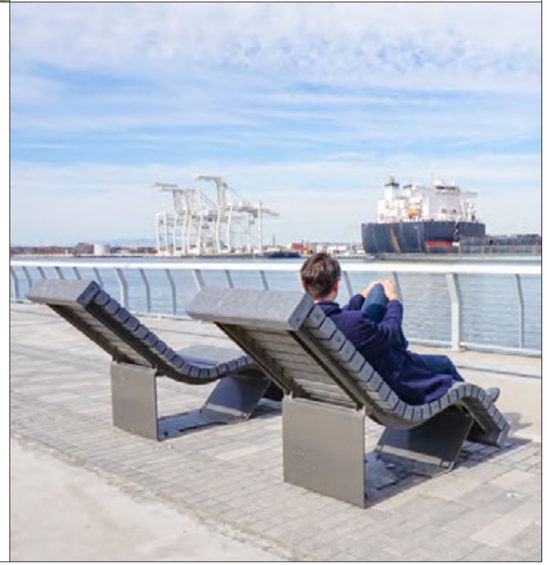

MATERIALS SEATS
- Hardwood
- Accoya
- (EU only) Douglas
- Cloudy Grey

MATERIALS SUPPORTS
- Corten Steel
- Galvanised Steel
- Powder Coated Steel

Solid Solitude Benches

The **Solid Solitude Bench** is a streamlined bench with an optional short, curving backrest. The high backrest is pleasantly comfortable. The backrest makes for an exciting shape and superb ergonomic support. The benches are elegantly detailed and the inside of each support unit is rounded. The benches can be anchored to the ground.

The supports are available in hot-dip galvanised, Corten, or powder-coated steel. The Solid beams are mounted in Streetlock™ combs with stainless steel anti-theft flange nuts.

SOL-TD-L7-234
234x54x47 cm | 92"x21"x19"

SOL-TD-L7-234 + SOL-L-CBR-120
92"x21"x19" | 234x54x47 cm

MATERIALS SEATS
- Hardwood
- Accoya
- (EU only) Douglas

MATERIALS SUPPORTS
- Corten Steel
- Galvanised Steel
- Powder Coated Steel

Solid Staple Series

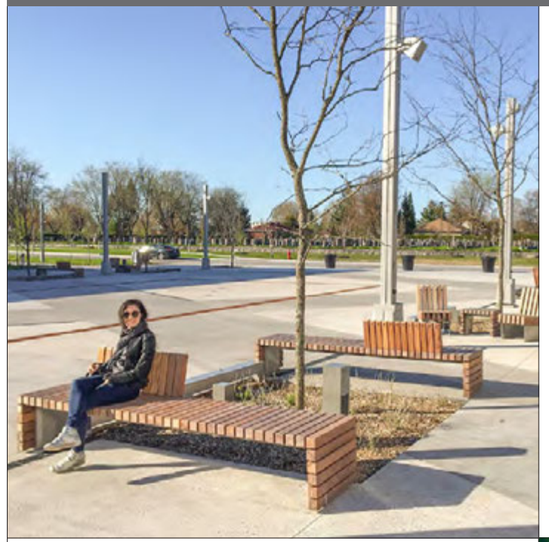

The **Solid Staple Benches** feature sturdy cross-placed Solid beams on an integrated steel construction and are available in spans of 2, 3 or 4 metres. Despite their slender and architectural look, the design is strong and rigid. The **Solid Staple Picnic Set** consists of two benches and a table in the same style.

The **Solid Staple Lounger** has a rotated seating direction, with a high, curved backrest that seems to sprout from the support. The deep lounge seat invites you to stretch out or share the seat.

The series is available in FSC-certified hardwood, Accoya, Douglas or Cloudy Grey. The steel base is powder coated in RAL Classic colours and in a Corten Look variant, with concealed supports. The Solid Staple series is ideal for public spaces, indoors and outdoors, such as stations, platforms, airports and waiting areas.

TWIN

SOL-STA-PS-250-80
98”x74”x31”/19” | 250x194x48/78 cm

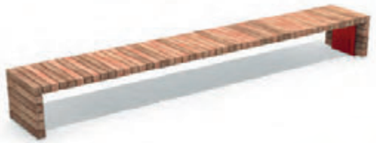

SOL-STA-400-60
400x60x48 cm | 157”x24”x19”

SOL-STA-LNG-150-60
63”x24”x19”/35” | 159x60x48/90 cm

MATERIALS SEATS
- Hardwood
- Accoya
- (EU only) Douglas
- Cloudy Grey

MATERIALS SUPPORTS
- Powder Coated Steel

Solid Wing Benches

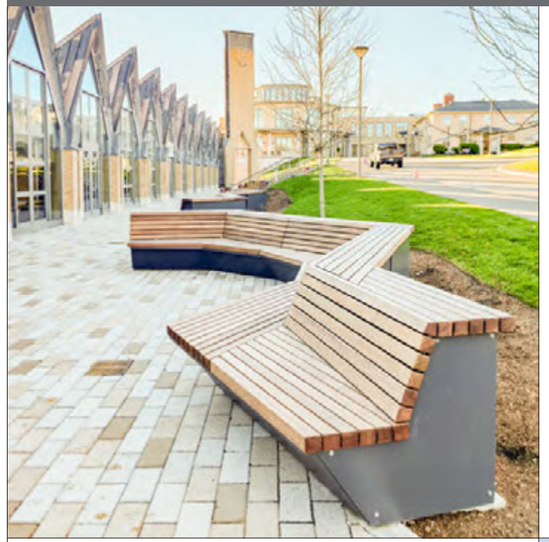

The **Solid Wing Benches** are modular elements that allow the landscape designer to create various shapes by switching the direction of the benches. There is an 'Inner-' and 'Outer Module' where the benches run away at an angle. The slanted back creates a playful effect in the seat. These unique benches are ideal for larger squares or as edge termination for planting areas or raised beds. Due to the deep back, the bench looks voluminous, and one can sit on two levels.

These special benches are based on our Solid beams, which can be in hardwoos, Accoya, Douglas or Cloudy Grey. Different versions can be achieved by combining one of the beam materials available with Corten or powder-coated steel. The closed base is angled, leaving more room for peoples' legs.

TWIN

SOL-PI-Wing-O-300
300x162x91 cm | 118"x64"x36"

SOL-PI-Wing-I-300
118"x162"x36" | 300x162x91 cm

Example configuration

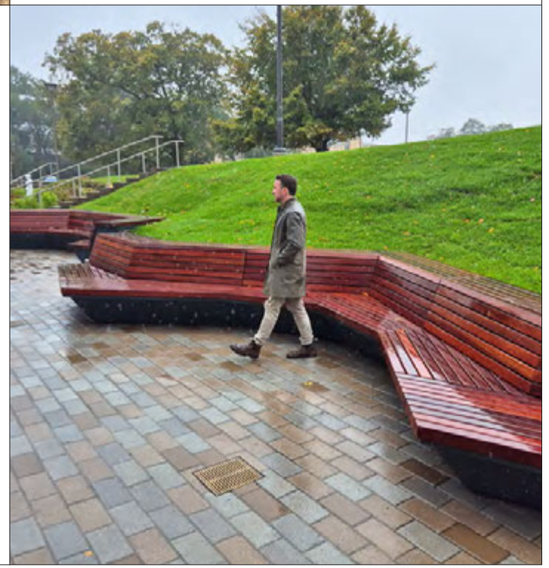

MATERIALS SEATS
- Hardwood
- Accoya
- (EU only) Douglas
- Cloudy Grey

MATERIALS SUPPORTS
- Corten Steel
- Galvanised Steel
- Powder Coated Steel

Solid Love Benches

The **Solid Love Benches** are simple, low benches, with a noble appearance. Thanks to the use of high-quality materials, these are sophisticated first-rate benches. The Solid beams are mounted in our Streetlock™ comb system, leaving a spacing of only 8 mm – 0.3”. The beams are available in hardwood, Accoya, Douglas or the TWIN material Cloudy Grey (60 and 234 cm - 24” and 92” - exception to the standard 120 cm - 48”).
The closed steel base unit of the Solid Love Bench is equipped with mounting holes, allowing the bench to be anchored to the ground. Solid Love Benches can be combined with Love Tubs tree planters.

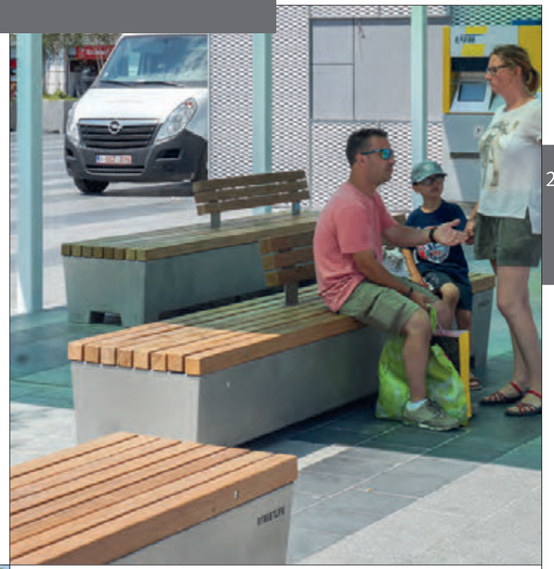

SOL-LB-L8-60
24”x24”x19” | 60x62x47 cm

SOL-LB-L8-234
234x62x47 cm | 92”x24”x19”

SOL-LB-L12-234
92”x37”x19” | 234x93x47 cm

MATERIALS SEATS
- Hardwood
- Accoya
- (EU only) Douglas
- Cloudy Grey

MATERIALS SUPPORTS
- Stainless Steel
- Corten Steel
- Galvanised Steel
- Powder Coated Steel

Solid Linear & Green Picnic Sets

The **Solid Linear Picnic Sets** have a simple design. Both the wooden table top and the steel supports are unbroken (solid) in appearance. The table belongs to the Solid Series. The Solid beams are attached to Streetlock™ combs, giving an 8 mm – 0.3” gap between the individual beams. The sturdy beams are attached with stainless steel rods, and anti-theft flange nuts. The closed supports made from hot-dip galvanised, Corten or RAL powder coated steel can be anchored invisibly.

An option for the Solid Picnic Set are the Power Chargers, affording the Picnic Table with charging options for phones and laptops. Custom ADA versions available upon request.

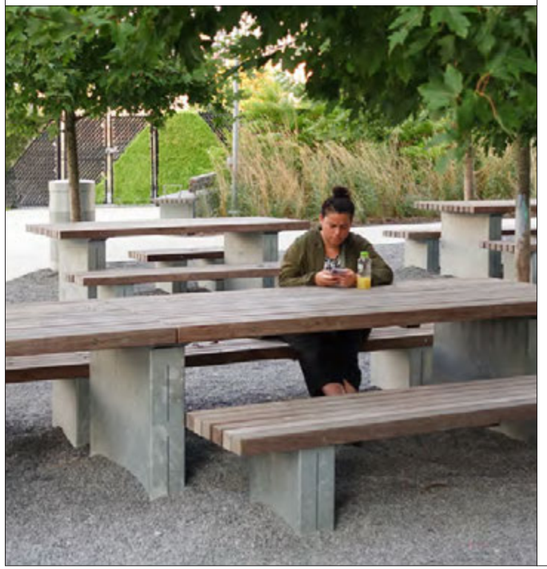

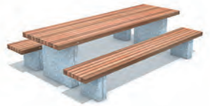

SOL-PS-L12-300
118”x79”x18/31” | 300x201x45/78 cm

SOL-PS-L12-300 +
SOL-PS-L12-300-Ext +
SOL-PS-L12-300 +
SOL-L6-300-Ext
900x201x45/78 cm | 354”x79”x18”/31”

SOL-PS-GREEN-L12-702
702x170x45/78 cm | 276”x67”x18”/31”

SOL-PS-GREEN-L12-702 +
2x SOL-PS-GREEN-L12-GSS +
2x SOL-PS-GREEN-L12-Canopy-Double
276”x67”x18/31/104” | 702x170x45/78/264 cm

MATERIALS SEATS
- Hardwood
- Accoya
- (EU only) Douglas

MATERIALS SUPPORTS
- Corten Steel
- Galvanised Steel
- Powder Coated Steel

Solid X-Table Picnic Sets

The **Solid X-Table Picnic Set** is a sturdy picnic table with diagonal supports. The metal supports extend elegantly to support the long benches. The resulting design is quite striking.
The tabletop consists of 12 Solid slats made of hardwood, Accoya or Douglas. They are attached by flange nuts to the Streetlock™ comb system, with a spacing of 8 mm – 0.3”. This creates a thick, solid tabletop.

The supports are available in hot-dip galvanised or powder coated steel in a RAL colour. When linked together using a central connection support, the tables measure 468 cm – 184” in length and can seat up to 16 people.

SOL-X-PS-234
234x164x44/75 cm | 92”x65”x17”/30”

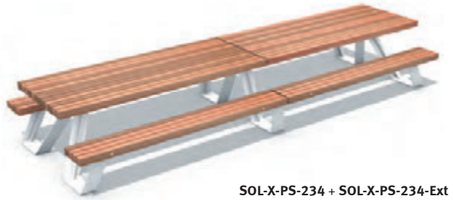

SOL-X-PS-234 + SOL-X-PS-234-Ext
184”x65”x17”/30” | 468x164x44/75 cm

MATERIALS SEATS
- Hardwood
- Accoya
- (EU only) Douglas

MATERIALS SUPPORTS
- Corten Steel
- Galvanised Steel
- Powder Coated Steel

Solid Industry Picnic Sets

The **Solid Industry Picnic Set** has a cool, sturdy appearance thanks to its slanted industrial-looking supports in anthracite grey. The design of the sheet steel supports is reminiscent of the traditional cast iron work of industrial workbenches.

The 4-beam seat and the 10-beam tabletop are mounted on the stainless steel Streetlock™ system, which extends the set's lifespan considerably thanks to the ease of replacing the slats. The base of the Solid Industry Picnic Set is available in hot-dip galvanized, Corten, or powder-coated steel. Custom ADA versions available upon request.

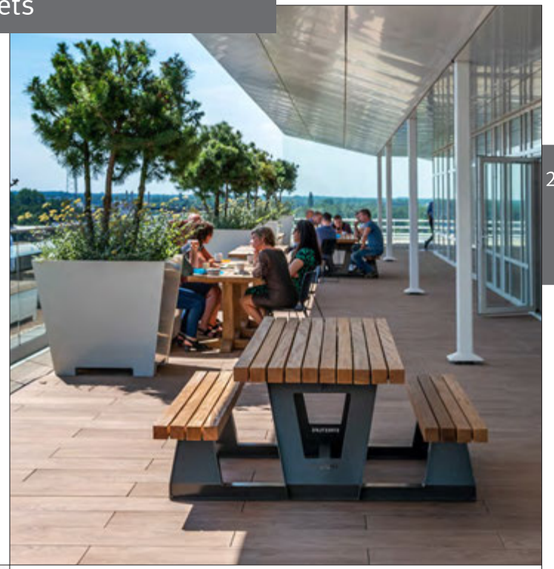

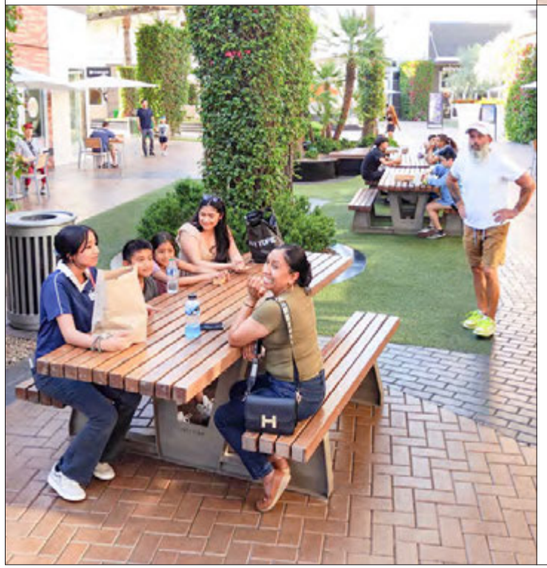

SOL-IND-PS-234
234/180x158x45/77 cm | 92/71"x62"x18/30"

SOL-IND-PS-300
118/92"x62"x18/30" | 300/234x158x45/77 cm

MATERIALS SEATS
- Hardwood
- Accoya
- (EU only) Douglas

MATERIALS SUPPORTS
- Corten Steel
- Galvanised Steel
- Powder Coated Steel

Solid Crosswise Picnic Sets

The **Solid Crosswise Picnic Sets** feature a high-quality finish with crosswise beams on a steel frame, available in straight, curved or circular setups.

The these picnic sets have slender supports, making it easy to sit down from the side. For the curved version, there is a minimum outer radius of 3.5 metres. The circular picnic set has a diameter of 4 metres and can seat up to 18 people. The bench can be interrupted to make the set wheelchair-friendly. The picnic set can also be placed around a tree trunk to create a shaded area.

The steel supports of all picnic sets are finished in Corten, galvanised or powder-coated steel in RAL Classic colours and in a Corten Look variant. The beams are made of FSC hardwood, Accoya, douglas or recycled TWIN material Cloudy Grey, which has an attractive marble structure.

SOL-PS-CW-200
200x181x45/75 cm | 79"x71"x18"/30"

SOL-PS-CI-R200
494/370"x16"x18"/30" | 1255/940x40x45/75 cm

SOL-PS-CW-200
200x181x45/75 cm | 79"x71"x18"/30"

SOL-PS-C-200 +
4x SOL-PS-CW-200-Ext
1000x181x45/75 cm | 394"x71"x18"/30"

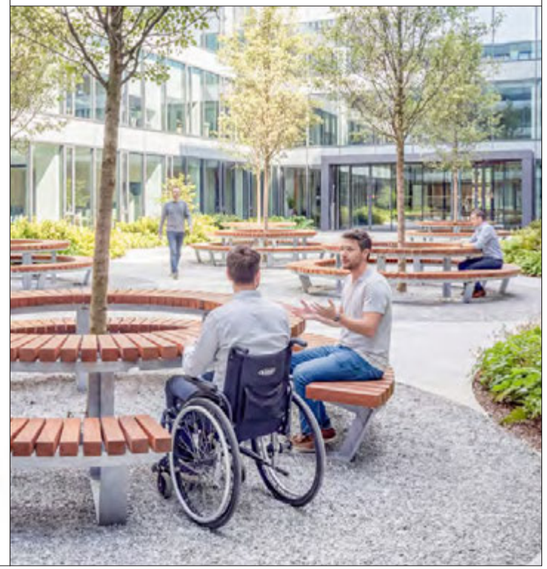

MATERIALS SEATS
- Hardwood
- Accoya
- (EU only) Douglas
- Cloudy Grey

MATERIALS SUPPORTS
- Corten Steel
- Galvanised Steel
- Powder Coated Steel

Solid Circular & Disc Picnic Sets

The **Solid Disc Picnic Set** is a round picnic set where the table top and seat are connected to create a single, freestanding piece. As a result, the set is entirely movable and stands solidly on its own and is ideal for a courtyard or a rooftop. The frame is made of steel (galvanized, Corten, or powder-coated). You can choose between hardwood, Accoya or the recycled, wood-free, TWIN material, Cloudy Grey for the table top and seating.

Approximately 8 people can be seated around the bench's circumference; the diameter of the tabletop is 150 cm - 59", and the overall diameter of the set is approximately 220 cm - 87".

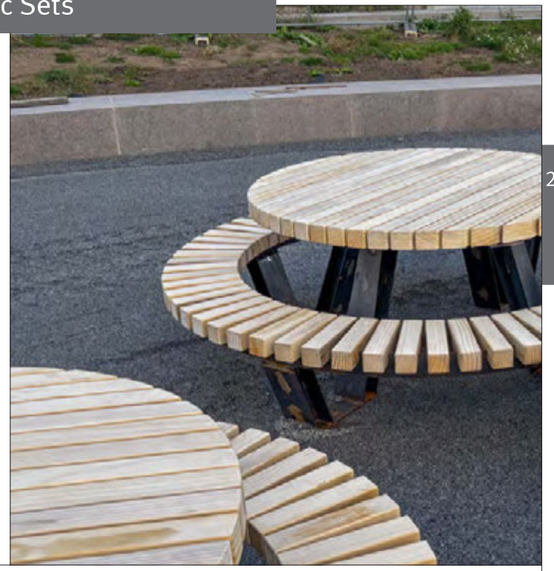

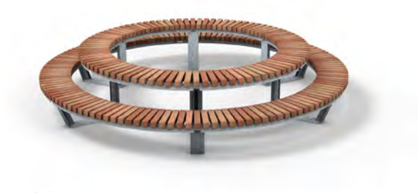

SOL-PS-CI-R200
1255/940x40x45/75 cm | 494/370"x16"x18"/30"

SOL-PS-DI-D220
690x30/150x45/75 cm | 272"x12/59"x18"/30"

TWIN

SOL-PS-CI-R200
1255/940x40x45/75 cm | 494/370"x16"x18"/30"

SOL-PS-DI-D220
272"x12/59"x18"/30" | 690x30/150x45/75 cm

MATERIALS SEATS
- Hardwood
- Accoya
- (EU only) Douglas
- Cloudy Grey

MATERIALS SUPPORTS
- Corten Steel
- Galvanised Steel
- Powder Coated Steel

Solid Meet&Work Picnic Sets

SOL-M&W-PS-L10-234
92"x67"x18"/30" | 234x170x45/75 cm

SOL-M&W-PS-L10-234
234x170x45/75 cm | 92"x67"x18"/30"

SOL-M&W-PS-L12-234
+ SOL-M&W-PS-L12-234-Ext
184"x79"x18"/30" | 468x201x45/75 cm

The **Solid Meet&Work Picnic Sets** are an extension to the Solid Meet&Work range. The Picnic Sets vary in length and can offer limitless extensions. The benches and tables are separate, and must be bolted to individual foundations. There is a gap between the steel supports and the seat, giving the whole setup a light and attractive appearance. Accessories can be applied to the Meet&Work Picnic Set including backrests, wired and wireless Power Chargers. The Solid beams are made from hardwood, Accoya or Douglas. The supports can be made from galvanized, Corten or powder coated steel in RAL Classic colours.

MATERIALS SEATS
- Hardwood
- Accoya
- (EU only) Douglas

MATERIALS SUPPORTS
- Corten Steel
- Galvanised Steel
- Powder Coated Steel

Solid Meet&Work Table Setups

The **Solid Meet&Work Table Setups** consist of various landscaping elements with which playful configurations can be created in public places, on roof terraces and at meeting points. This is a high-quality system, ideal for the outside area of a large office building, for example. Flexible workstations and meeting areas can be enriched with greenery. The combinations of benches, tables and tree planters offer innovative alternatives to traditional picnic settings. The various elements are made from hot-dip galvanised, Corten or powder coated steel, with hardwood, Accoya, Douglas or Cloudy Grey beams. The Power Chargers are an extremely convenient addition to the Solid Meet&Work programme.

MATERIALS SEATS
- Hardwood
- Accoya
- (EU only) Douglas
- Cloudy Grey

MATERIALS SUPPORTS
- Corten Steel
- Galvanised Steel
- Powder Coated Steel

Other Ranges
Combining products from a single series creates a coherent streetscape with its own identity.

- All Cliffhanger products have slats measuring ±4x5 cm.
- All Highlife III products are manufactured with an alternating slat pattern (±4x4/8/16 cm).
- The slats of the Lean Series have a cross-section of ±3,5x5,7 cm.

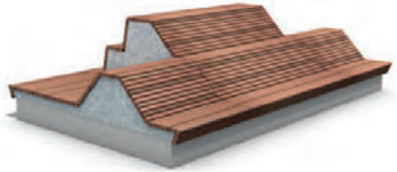

Other Ranges

The **Cliffhanger** slats have a cross-section of ±4x5 cm and are available in **FSC-certified hardwood**, **FSC-Mix 70% Accoya** or **FSC 100% | Bamboo Brown**.

The **Highlife III** (2) pattern is composed of an alternating slat pattern (4, 8 and 16 cm wide x 4 cm high) that gives the products a contemporary and graphic character. The slats are made of **FSC-certified hardwood** or **FSC 100% | Bamboo Brown**.

The **Lean** slats (1 and 4) have a cross-section of ± 3.5x5.7 cm and are made from **FSC-certified hardwood** or **FSC 100% | Bamboo Brown**.

FSC-certified hardwood has a natural look and a reddish-brown colour that slowly turns grey. Its high density and hardness make it ideal for street furniture: it is durable, weather-resistant, low-maintenance, vandal-proof and, thanks to its insulating properties, comfortable to sit on in any climate. It can be used untreated.

FSC-Mix 70% Accoya (2) is modified Radiata Pine, treated and preserved with vinegar. It is knot-free, sandy yellow in colour with visible grey grain lines. It slowly weathers under the influence of sunlight. At the end of its life, Accoya can be processed without restrictions. Its lifespan is 40-50 years or longer.

FSC 100% | Bamboo Brown is thermally treated bamboo consisting of 90% bamboo fibres and 10% phenolic glue. It has a wood-like structure and a warm, deep brown colour that turns grey over time. It has a lifespan of at least 25 years and an additional 5 years for beams without ground contact.

The supports and combs are made of **Corten**, **powder-coated** or **hot-dip galvanised steel**. The anti-theft **Streetlock™ system** (3) ensures solid anchoring of the beams and makes it possible to rotate or replace individual beams, extending the lifespan of the benches.

1.

2.

3.

4.

Cliffhanger Linear Hanging Benches

The **Cliffhanger Linear Hanging Benches** are hanging benches with a diagonal backrest and a sloping bottom edge for extra legroom. The slats in hardwood, Accoya or the TWIN material Bamboo Brown have a spacing of 9 mm. They interlock like fork teeth, creating a continuous effect.

The benches are available with a high, or low backrest, or without a backrest. The variation in height allows for a playful multilevel arrangement. The closed steel wall support gives a neat appearance and prevents dirt accumulation.

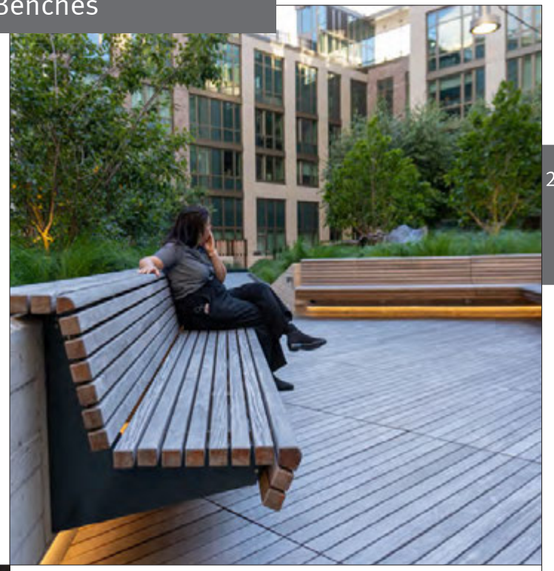

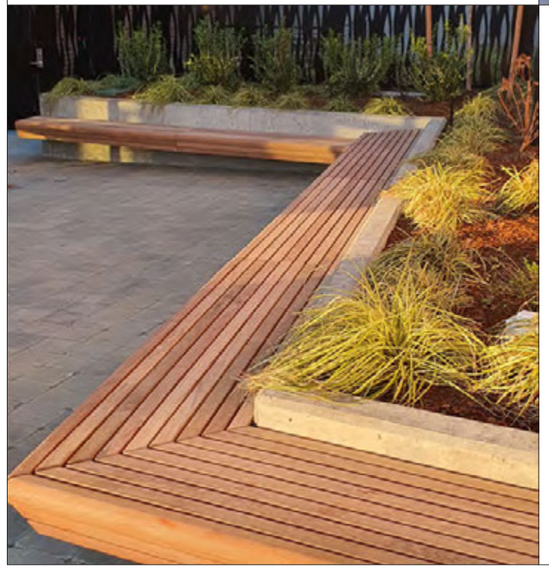

Example composition

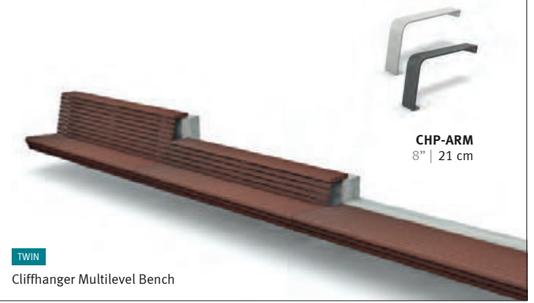

Cliffhanger Multilevel Bench

MATERIALS SEATS
- Hardwood
- Accoya
- Bamboo Brown

MATERIALS SUPPORTS
- Corten Steel
- Galvanised Steel
- Powder Coated Steel

Streetlife Brochure 2026 - 2027
Design: Streetlife in collaboration with Palmbout
Protected by int. Model Depots and Patents

Cliffhanger Linear Freestanding Benches

The **Cliffhanger Linear Freestanding Benches** are freestanding benches. The benches can be designed for single or double-sided use, with a high, low or no backrest. A characteristic feature is that the top of the backrest extends horizontally to the rear, and if desired, downwards again to closed the back side. The lower edge of the seat slopes inwards for more legroom.

The **Cliffhanger Seat** has a light, floating appearance due to the single supportand is available in galvanised, Corten or powder-coated steel. Rounded corner slats and overlapping flanges reinforce the high-quality appearance.

The slats in hardwood, Accoya or the TWIN material Bamboo Brown have a spacing of 9 mm.

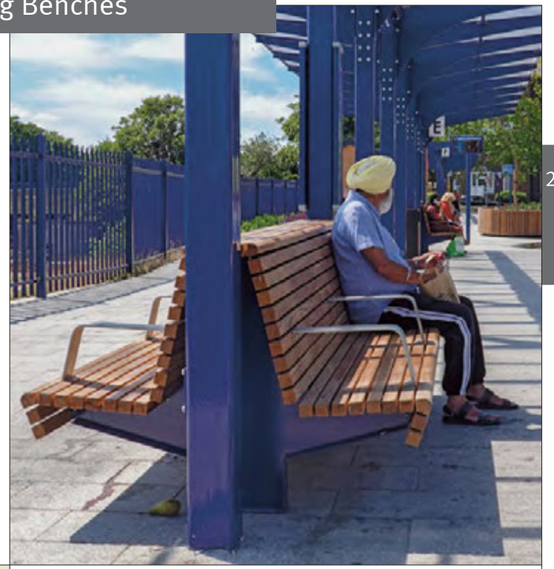

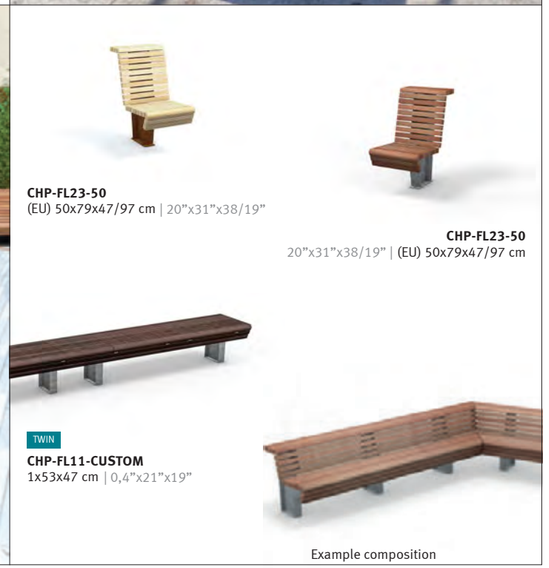

CHP-FL23-50
(EU) 50x79x47/97 cm | 20"x31"x38/19"

CHP-FL23-50
20"x31"x38/19" | (EU) 50x79x47/97 cm

TWIN
CHP-FL11-CUSTOM
1x53x47 cm | 0,4"x21"x19"

Example composition

MATERIALS SEATS
- Hardwood
- Accoya
- Bamboo Brown

MATERIALS SUPPORTS
- Corten Steel
- Galvanised Steel
- Powder Coated Steel

Cliffhanger Terraces

Cliffhanger Terraces comprise pre-assembled seating modules mounted on a steel substructure that can be placed on an flat surface. The various standardised modules are 120 cm – 47” wide, giving the freedom to create terraces or platforms with one or more levels and different arrangements of backrest. Developed in cooperation with HEWITT architects in Seattle, Cliffhanger Terraces are based on the design of Cliffhanger Linear Benches.

With Cliffhanger Terraces, various configurations can be created for a wide variety of purposes; shallow seats with an ‘active’ backrest, inclined at an angle of 102°, or deep, lounge seats with an angle of 130°.

Cliffhanger slats are mounted from above via small recesses between the slats. Side walls made from Corten, galvanised steel or powder coated steel can be used to close the module’s ends.

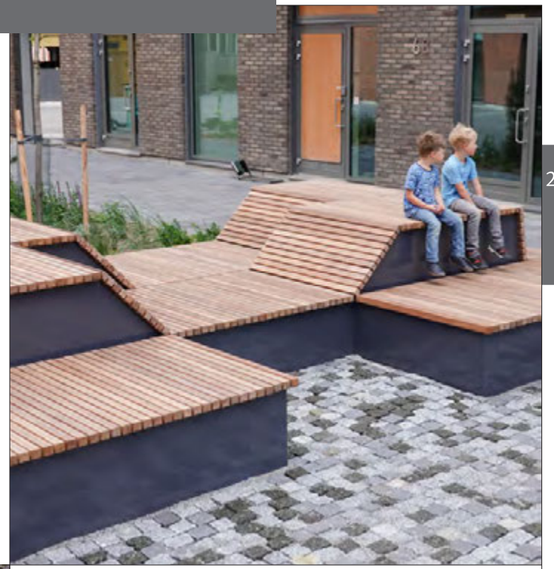

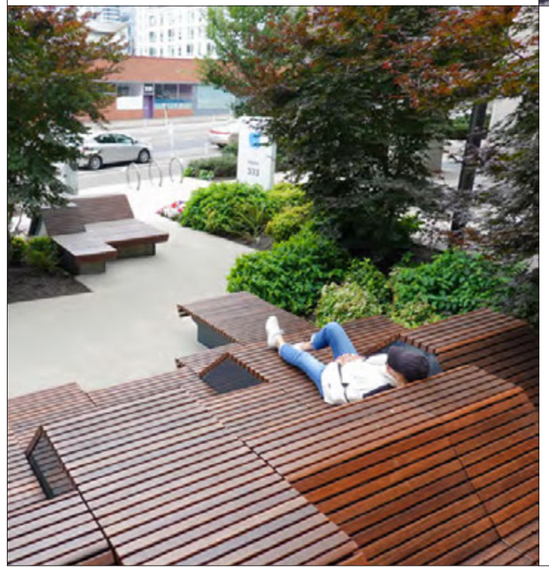

CHP-TOP-BR13
(EU) 120x39x50 cm
(NA) 120x41x53 cm | 47”x16”x21”

CHP-TOP-BR16-LNG
120x72x50 cm (EU)
47”x30”x21” | 120x76x53 cm (NA)

CHP-TOP-L7
(EU) 120x40x7 cm
(NA) 120x41x7 cm | 47”x16”x3”

CHP-TOP-L10-SKT
120x44x16 cm (EU)
47”x19”x7” | 120x47x18 cm (NA)

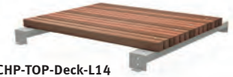

CHP-TOP-Deck-L14
(EU) 120x80x7 cm
(NA) 120x82x7 cm | 47”x32”x3”

MATERIALS SEATS
- Hardwood
- Accoya
- Bamboo Brown

MATERIALS SUPPORTS
- Corten Steel
- Galvanised Steel
- Powder Coated Steel

Cliffhanger Crosswise, Curved and Circular Benches

The **Cliffhanger Crosswise Benches** have crosswise slats on a steel frame and are available in straight, curved or circular designs. They lend themselves to varied configurations, such as meandering shapes, two-sided seating, double backrests or circular setups.

The benches are available in various lengths and seat depths. Our advisors will be happy to provide more information about dimensions and options.

The original Cliffhanger Crosswise Benches with long slats were designed for the 2012 Olympic Games in London (UK).

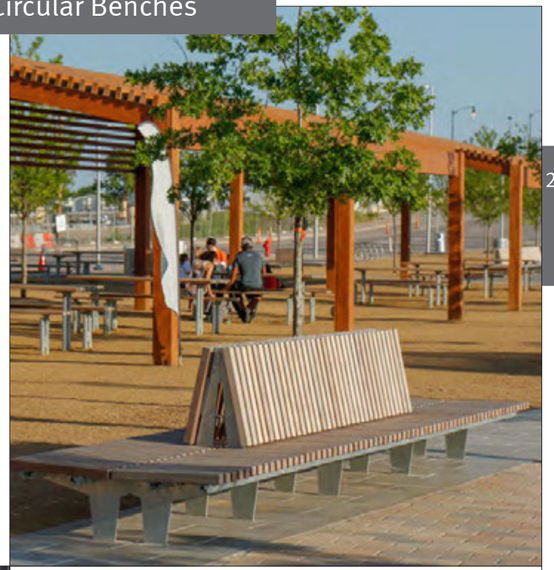

CHP-C-200-50
79"x20"x19" | 200x50x47 cm

CHP-CW-200-120
120x50x47 cm | 47"x20"x19"

CHP-CI-R200-50-IGM
494"x20"x19" | 1255x50x47 cm

MATERIALS SEATS
- Hardwood
- Accoya
- Bamboo Brown

MATERIALS SUPPORTS
- Corten Steel
- Galvanised Steel
- Powder Coated Steel

Streetlife Brochure 2026 - 2027
Protected by int. Model Depots and Patents

Highlife III Benches & Picnic Sets

The Highlife III pattern gives seating solutions a contemporary and graphic character. The pattern is obtained with the use of slats in three different widths and a thickness of approx. 40 mm, made of hardwood or Bamboo Brown. The supports are made of Corten, galvanised or powder-coated steel in RAL Classic colours and in a Corten Look variant.

The **Highlife III Benches** are elegant and extremely comfortable thanks to their high, straight backs. With three seat depths options, it is possible to create single-sided, double-sided and lounge variants. By linking benches, particularly long seating islands can be created.

The **Highlife III Picnic** set has a modest design but full of character. The tabletop measures 234x90 cm.

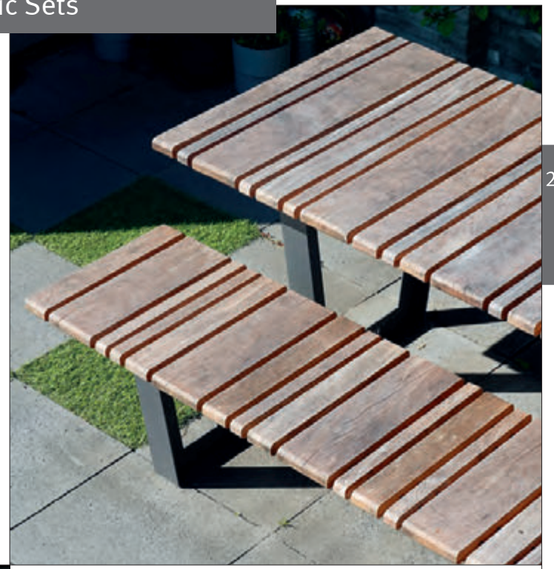

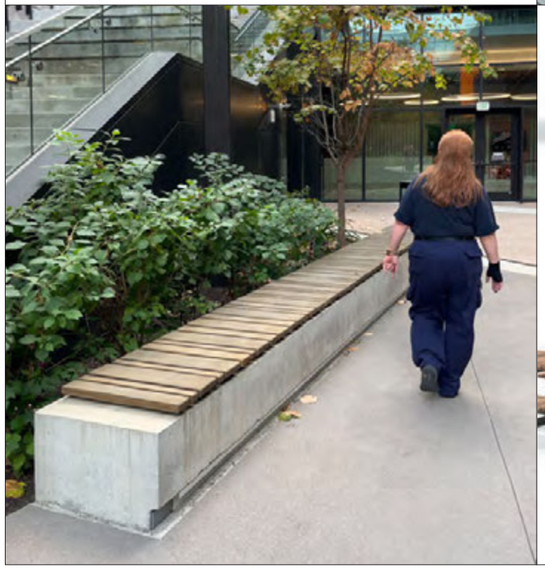

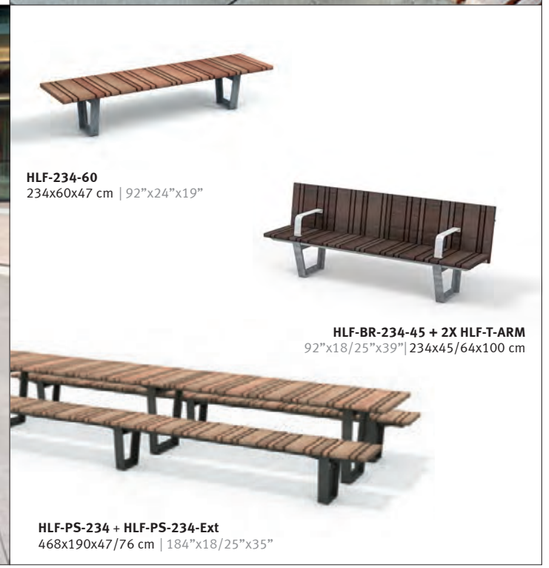

HLF-234-60
234x60x47 cm | 92"x24"x19"

HLF-BR-234-45 + 2X HLF-T-ARM
92"x18/25"x39"| 234x45/64x100 cm

HLF-PS-234 + HLF-PS-234-Ext
468x190x47/76 cm | 184"x18/25"x35"

MATERIALS SEATS
- Hardwood
- Accoya
- Bamboo Brown

MATERIALS SUPPORTS
- Galvanised Steel
- Powder Coated Steel

These Highlife I Benches were developed for Vattentorget at Slussen in Stockholm (Sweden). They feature a consistent Accoya slat size and range from single to double-sided seating formats, as well as larger, podium-style dimensions. In collaboration with White Arkitekter.

Streetlife Brochure 2026 - 2027
Protected by int. Model Depots and Patents

Highlife I Benches

NEW

Thanks to the use of a single slat width, this linear **Highlife I Bench** has a refined, calm and minimalist look, ideal for contemporary public spaces. Seat depths range from single to double sizes, as well as larger podium-like dimensions.

The bench is available in various dimensions, and optional backrests in Upright or Lounge versions. The beams are available in hardwood, Accoya or Bamboo Brown, while the supports can be made of Corten steel, galvanised steel or powder-coated steel in RAL Classic colours and in a Corten Look variant.

Developed in collaboration with White Arkitekter.

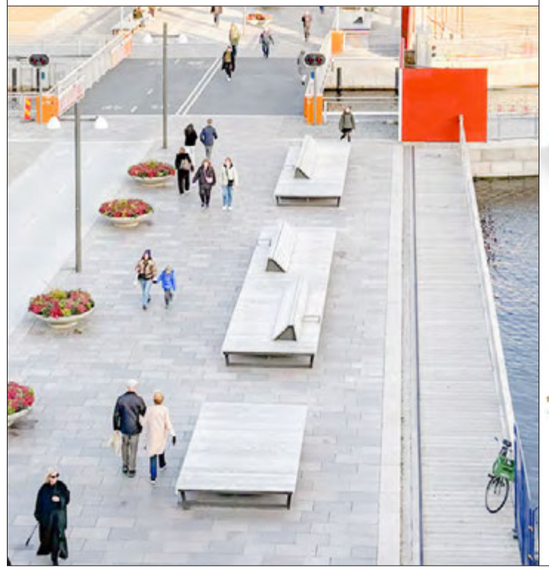

HLF-I-CW-125-115
53"x45"x19" | 135x115x47 cm

HLF-I-CW-125-70
135x70x47 cm | 53"x28"x19"

Example composition
HLF-I-CW-125-220

Example composition
HLF-I-CW-125-220

MATERIALS SEATS
- Hardwood
- Accoya
- Bamboo Brown

MATERIALS SUPPORTS
- Galvanised Steel
- Powder Coated Steel

Lean Standard Benches

The use of two different slat heights in the **Lean Standard Bench** creates a look with greater bulk and comfort. The slats are held in place with the Streetlock™ stainless steel comb system, which extends the lifespan of the benches considerably thanks to the ease of replacing the slats. The supports are made of hot-dip galvanised steel, powder coating is available on request.
The Lean Standard Bench is also available in the sustainable material Bamboo Brown, made from bamboo fibres. The visible fibres give the smooth, hard surface a playful look in terms of colour and structure.

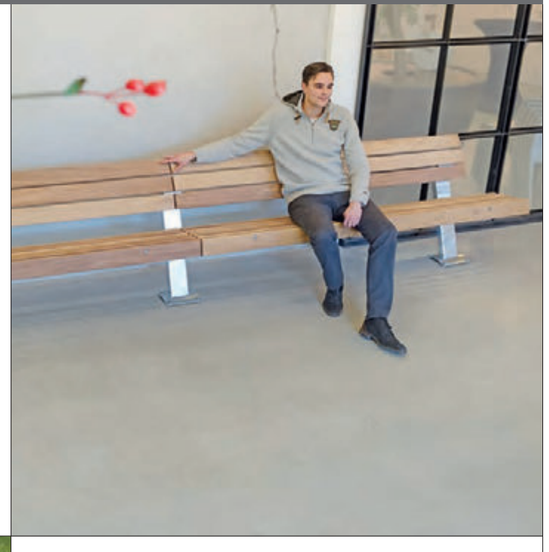

TWIN

LEA-STD-L6-234-BR3
234x38/60x48/82 cm | 92”x15”/24”x19”/32”

LEA-STD-L6-234-BR3 + LEA-STD-L6-234-BR3-Ext
184”x15”/24”x19”/32” | 468x38/60x48/82 cm

LEA-STD-L6-234-BR3 + 2x LEA-STD-L6-234-BR3-Ext
702x38/60x48/82 cm | 276”x15/24”x19/32”

MATERIALS SEATS
- Hardwood
- Bamboo Brown

MATERIALS SUPPORTS
- Galvanised Steel
- Powder Coated Steel

Streetlife Brochure 2026 - 2027
Protected by int. Model Depots and Patents

Streetlife Brochure 2026 - 2027
Protected by int. Model Depots and Patents

Lean Linear Benches

Lean Linear Benches have flat seats made from exceptionally durable red-brown hardwood or the TWIN material Bamboo Brown. The seats rest on simple galvanised steel supports. The benches can be linked to form long, linear, architectural seating areas. Various lengths of backrests are available and are attached separately within the stainless steel Streetlock™ comb system. As a result of the Streetlife Streetlock™ system the slats can be individually removed, replaced and turned around so they can be used on both sides.

LEA-L11-323 + LEA-L-BR-187
127”x26”x18” | 323x65x45 cm

LEA-L15-234 + LEA-L-BR-187
234x89x45 cm | 92”x35”x18”

MATERIALS SEATS
- Hardwood
- Bamboo Brown

MATERIALS SUPPORTS
- Galvanised Steel
- Powder Coated Steel

Situated at the Drexel University campus, the layered terrace in Cumaru hardwood was custom designed to allow for sitting or lounging, creating a relaxing environment. (Philadelphia, PA, USA)

Streetlife Brochure 2026 - 2027
Protected by int. Model Depots and Patents

Lean Linear Top Seats

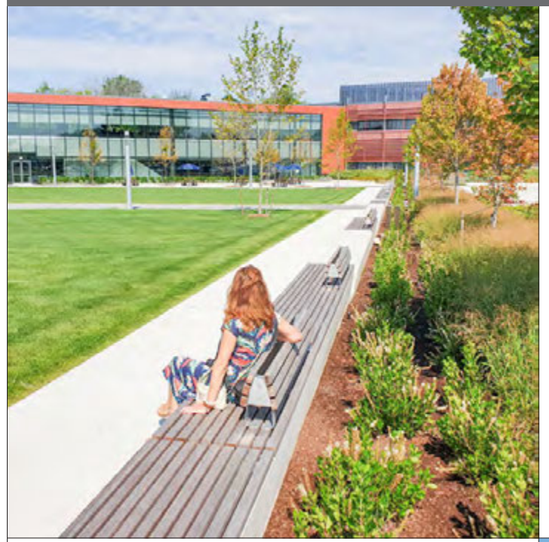

Lean Linear Top Seats consist of prefabricated seat modules that are invisibly mounted on a steel or concrete sub-construction. Assembly is fast and easy. The seat modules are pre-mounted by means of stainless-steel Streetlock™ comb fittings (in a mini-variant). The slats are made from hardwood or the TWIN material Bamboo Brown. The spacing between the slats is 15 mm – 0.6”. Assembly in both horizontal or vertical orientation is possible.

The total height of the seating module is 5.5 cm – 2.2”. Length and depth dimensions in accordance with project specifications.

LEA-TOP-L6-200
79”x17”x2” | 200x42x6 cm

LEA-TOP-L10-300 + LEA-TOP-T-2BR3-120
300x42x6 cm | 118”x17”x2”

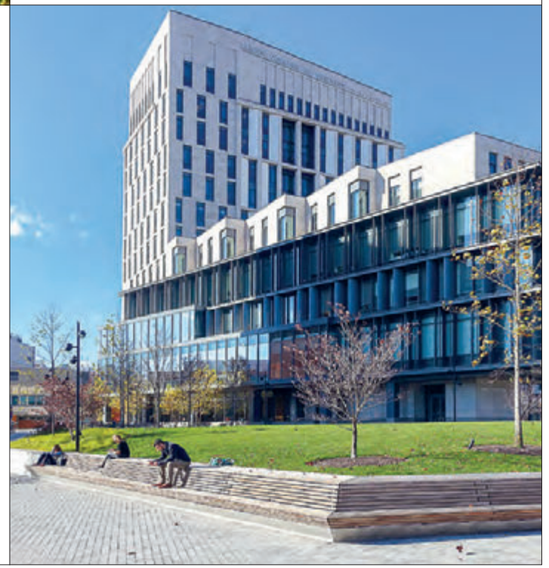

MATERIALS SEATS
Hardwood
Accoya
Bamboo Brown

Following a high planter wall, this Solid Curved Bench with Vertical Backrest and round coffee table accessories anchors an upscale retail entry plaza in Corte Madera, California.

Planters with Seating, Tree Isles & Podiums 3

- Planters with Seating
- Planter Walls with Seating
- Podiums

TWIN

Rough&Ready Big Green Benches
167

NEW

Bento Big Green Benches
171

Drifter MGI's & Big Green Benches
173

Solid Seat Blocks
175

Solid Edge Green Benches
177

NEW

Solid Meet&Grow
179

Rough&Ready Hug a Tubs Tangram
181

Rough&Ready Hug a Tubs Square
183

TWIN

Rough&Ready Hug a Tubs Oval & Cylindrical
185

Solid Serif Hug a Tubs
187

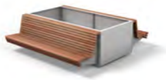
Cliffhanger Hug a Tubs
189

Lean Green (Skirt) Circular Benches
191

NEW

Lean Green Oblong Benches & Podium Discs
193

TWIN

Solid Mobile Green Isles
197

NEW

Solid Mobile Green Isle Modules
199

Solid Podium Discs & Bases
201

Solid Edge Tree Isles
211

Solid Tree Isles
213

Rough&Ready Tree Isles
215

Solid Hex Green Isles
203

Solid Podium Isles
205

Solid Podium Surf Isles
207

NEW TWIN

Solid (Green) Terraces
209

Rough&Ready Tree Isles Straight
217

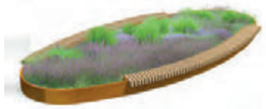
Rough&Ready Tree Isles Round & Oval
219

Drifter Tree Isles
221

Clifhanger Tree Isles
223

Streetlife's **Green Benches** and **Hug a Tubs** are used in public spaces, squares and roof terraces. They are ideal for quickly adding more appeal and greenery to an existing environment without interfering with the ground level or paving. Green benches offer:

- Great flexibility in configuration; quickly create more seating and more greenery.
- A good connection to the ground level, both with straight and round shapes, which limits cleaning and maintenance work.
- Where necessary, we offer lightweight options in aluminum or composite.

Green Benches & Hug a Tubs

The Green Benches and Hug a Tubs are mobile green design elements that combine seating and planting in a natural and attractive way. They offer a sheltered, pleasant seating experience and give designers great freedom in the design of public spaces.

With the Green Benches, the seat is integrated into the supporting structure. With the Hug a Tubs, wall benches are suspended on one or more sides from Streetlife's standard steel tree planters.
A simple, flexible way to combine seating and greenery in one place.

The seats of the benches are available in the following beam sizes and materials:
Drifter (± 30x30 cm); Core Hardwood, Upcycled Hardwood, Upcycled Douglas, Douglas and Lava Grey.
Rough&Ready (± 7x15 cm); Hardwood, Douglas, Accoya, All Black (1).
Bento (± 21x6 cm); Upcycled Hardwood
Solid (± 7x7 cm); Hardwood, Douglas, Accoya, Cloudy Grey (2).

The seats of the Hug a Tubs are available in the following bar sizes and materials:
Rough&Ready (± 7x15 cm); Hardwood, Douglas, Accoya, All Black.
Solid (± 7x7 cm); Hardwood, Douglas, Accoya, Cloudy Grey.
Cliffhanger (± 5x5 cm); Hardwood, Accoya, Cloudy Grey, Bamboo Brown.
Lean (± 3.5x5.7 cm); Hardwood, Cloudy Grey, Bamboo Brown (3).
Highlife III (± 4x4/8/16); Hardwood, Bamboo Brown.

By equipping the tall Hug a Tubs with the **TreeTec™ Bottom Up** tree care system (4), trees are given the opportunity to grow healthily and vigorously. In addition, practical experience has shown that the frequency of watering and maintenance is significantly reduced.

1.

2.

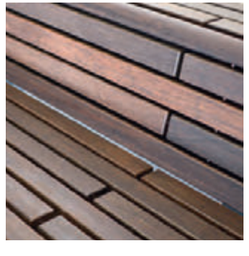

3.

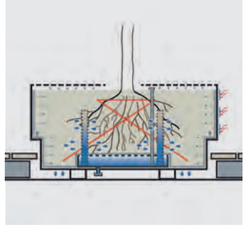

4.

Rough&Ready Big Green Benches

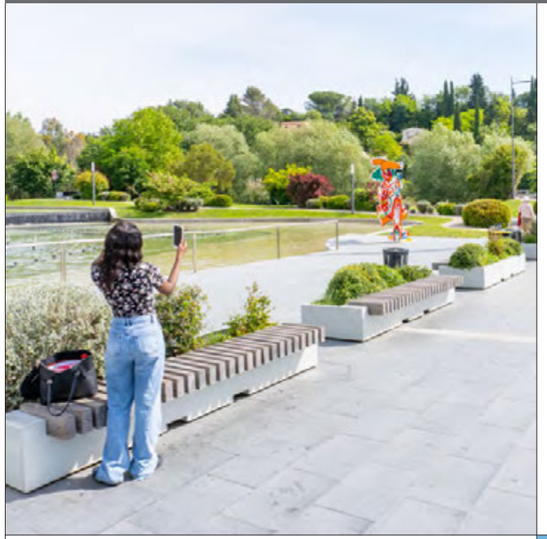

The **Rough&Ready Big Green Benches** are made of Corten or double powder coated steel, combined with Rough&Ready seats. This edge seat has developed over the years as one of our classic details: the wooden beams are for the most part embedded in the steel structure by means of the integrated Streetlock™ fix-and-replace system. The benches are extremely solid but remain movable.

It is also possible to construct the benches in an Open Bottom (OB) version so that shrubs or larger trees can take root in the ground. The rectangular versions make them extremely suitable for planting bamboo or climbers along facades, making them green.

The Rough&Ready Big Green Benches are available in elongated versions and also in square shapes. The edge seats can be placed on all sides. Douglas beams or recycled All Black beams can be applied as alternatives to hardwood.

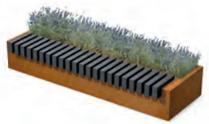

TWIN

R&R-BGB-S-250-90
98"x39"x18" | 250x100x45 cm

R&R-BGB-S-250-90
250x100x45 cm | 98"x39"x18"

2x **R&R-BGB-S-300-90** + 2x **R&R-T-BR1-234**
236"x43"x18" | 600x110x45 cm

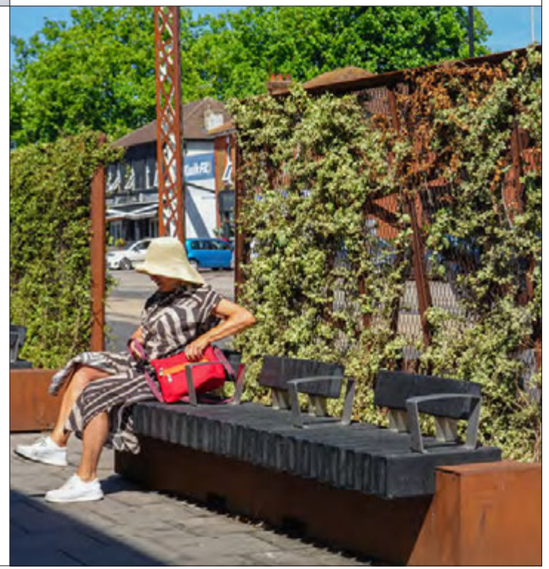

MATERIALS SEATS
- Hardwood
- Accoya
- Douglas
- All Black

MATERIALS SUPPORTS
- Corten Steel
- Powder Coated Steel

The Gasholders Triplets project is a stunning transformation of three gasholders in the middle of London (United Kingdom) into a luxurious residential area. The outdoor space between the residential towers was designed by Townshend Landscape Architects and furnished with deep Big Green Benches of Corten steel and Rough&Ready Top Seats on stone border bases. Photo: John Sturrock.

Rough&Ready Big Green Benches

The **Rough&Ready Big Green Benches** are made of Corten or double powder coated steel, combined with Rough&Ready seats. This edge seat has developed over the years as one of our classic details: the wooden beams are for the most part embedded in the steel structure by means of the integrated Streetlock™ fix-and-replace system. The benches are extremely solid but remain movable.

It is also possible to construct the benches in an Open Bottom (OB) version so that shrubs or larger trees can take root in the ground. The rectangular versions make them extremely suitable for planting bamboo or climbers along facades, making them green.

The Rough&Ready Big Green Benches are available in elongated versions and also in square shapes. The edge seats can be placed on all sides. Douglas beams or recycled All Black beams can be applied as alternatives to hardwood.

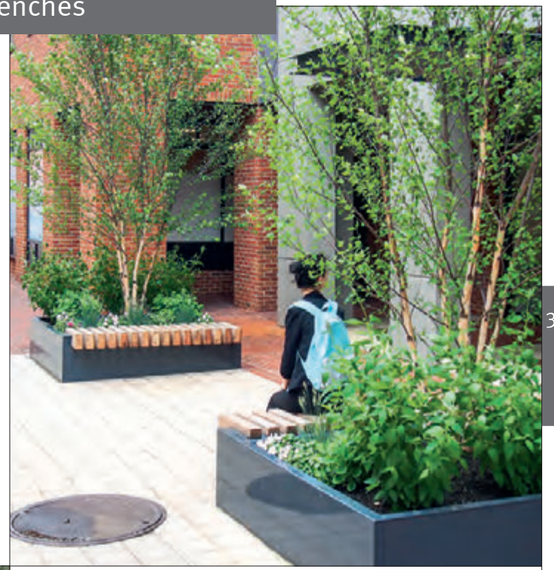

MATERIALS SEATS
- Hardwood
- Accoya
- Douglas
- All Black

MATERIALS SUPPORTS
- Corten Steel
- Powder Coated Steel

Streetlife Brochure 2026 - 2027
Protected by int. Model Depots and Patents

Bento Big Green Benches

NEW

The **Bento Big Green Bench** combines a planter with a seating element. The bench is available on one, two, three or four sides of the planter.

The planter is made of Corten steel or powder-coated steel. The bench has a refined design – inspired by Japanese aesthetics – and is made from upcycled Azobé sheet pile planks.* The visible tongue-and-groove detail shows to the origin of the material. A characteristic design element is the vertical centre plank, which emphasises the narrow side of the wood and gives the seat pattern a unique accent.

* These planks are not available in North America. Streetlife is currently investigating alternative materials.

NEW

BTO-BGB-180-D
180x240x47 cm | 71”x94”x19”

NEW

BTO-BGB-180-O
94”x94”x19” | 240x240x47 cm

NEW

BTO-L3-234 + BTO-L-BR1-154
234x54x47 cm | 92”x21”x90”

NEW

BTO-BGB-300-90-S
118”x47”x19” | 300x120x47 cm

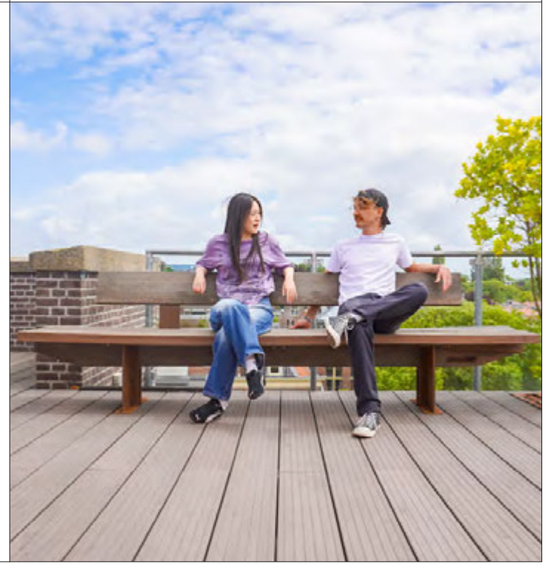

MATERIALS SEATS
(EU only) Upcycled Hardwood

MATERIALS SUPPORTS
Corten Steel
Powder Coated Steel

Streetlife Brochure 2026 - 2027
Protected by int. Model Depots and Patents

Drifter MGI's & Big Green Benches

Drifter Big Green Benches are mobile planters with a robust seating edge on one or more sides, available in 90×300 cm, 90×250 cm or square (150×150 cm or 180×180 cm). The seats are built from beams of approx. 30×30 cm made of wood or Lava Grey. Lava Grey is wood-free, made from recycled household plastic. The wooden beams are made from upcycled wood (FSC® 100% recycled), core hardwood(FSC® 100%) or Douglas, all materials with irregularities that enhance their character.

The popular **Drifter Mobile Green Isles** offer a combination of seating, planters and platforms on one or two levels. They are designed to be linked together as modules to form green seating islands. Each module measures 150×300 cm and can be easily connected using the Streetrail system. Base elements are made of Corten or powder-coated steel, while the benches are made of wood or Lava Grey.

DB-BGB-S-180
180x180x47 cm | 71"x71"x19"

DB-BGB-S-250-90
98"x35"x19" | 250x90x47 cm

Example configuration

DB-MGI-H2-PDM
300x165x47 cm | 118"x65"x19"

TWIN
DB-MGI-H1-DS
118"x65"x19" | 300x165x47 cm

MATERIALS SEATS
- (EU only) Upcycled Hardwood
- Core Hardwood
- Douglas
- (EU only) Upcycled Douglas
- Lava Grey

MATERIALS SUPPORTS
- Corten Steel
- Powder Coated Steel

For Solid Seat Blocks, FSC certified hardwood seats are draped over the Corten steel base. A Soft Back backrest can be used to create a distinct double-sided seat on the Seat Block. Photo: Solid Seat Blocks in Stockholm (Sweden) in collaboration with Andersson Jönsson Landskapsarkitekter.

Streetlife Brochure 2026 - 2027
Protected by int. Model Depots and Patents

Solid Seat Blocks

2X SOL-SBL-150-CT + 2X SOL-SBL-150-PL50-CT
+ 2X SOL-SBL-SEAT120 + 2X SOL-L-SBL-SBR-120
236"x39"x19" | 600X100X47 CM

2X SOL-SBL-150-PC + SOL-SBL-150-PL135-PC + SOL-SBL-150-PL50-PC
+ 2X SOL-SBL-SEAT120-AC + SOL-L-SBL-SBR-120-AC
600X100X47 CM | 177"x39"x17"

Example configurations

Solid Seat Blocks are mobile streetscape elements that combine benches and planters, creating an inviting green space. The blocks are wide with a double-sided seat, and have a recessed plinth.

The powder coated or Corten modules can be seamlessly connected. This creates an ordered and harmonious streetscape where maintenance is reduced to a minimum. . A Soft Back backrest is available as an optional add-on. The Solid beams are made from hardwood, Accoya, Douglas or the recycled plastic TWIN material Cloudy Grey.

The Bike Organizer can be integrated on one or both sides of the Solid Seat Blocks. The recesses for the front wheel are equipped with rubber bumpers to protect the bicycle. A unique laser-cut lip provides the option to secure the bike with a chain to the Bike Organizer to prevent theft.

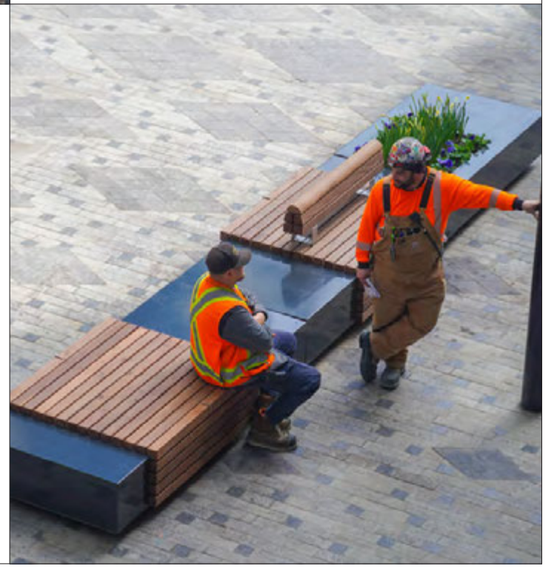

MATERIALS SEATS
- Hardwood
- Accoya
- (EU only) Douglas
- Cloudy Grey

MATERIALS SUPPORTS
- Corten Steel
- Powder Coated Steel

Streetlife Brochure 2026 - 2027
Protected by int. Model Depots and Patents

Solid Edge Green Benches

These spacious, mobile **Solid Edge Green Benches** are thick-walled Corten sheet planters with seats, that can be executed with a closed or open bottom (OB). The closed/mobile version is easy to relocate due to recessed forklift provisions, and has feet so that the structure rests 2.5 cm – 0.9” above the ground. The open bottom version allows shrubs or trees to take root directly in the ground.

The prefab seating modules with Solid beams, made from hardwood, Accoya, Douglas or the TWIN material Cloudy Grey, are equipped with the stainless steel Streetlock™ comb system. Solid Edge Green Benches are tightly executed and detailed and are also available with double-layer powder coating in RAL Classic colours.

SOL-EDG-GB-P-230
230x230x47 cm | 91”x91”x19” |

SOL-EDG-GB-D-230
91”x91”x19” | 230x230x47 cm

SOL-EDG-GB-L-230
230x230x47 cm | 91”x91”x19”

SOL-EDG-GB-S-230
230x230x47 cm | 91”x91”x19”

MATERIALS SEATS
- Hardwood
- Accoya
- (EU only) Douglas
- Cloudy Grey

MATERIALS SUPPORTS
- Corten Steel
- Powder Coated Steel

Streetlife Brochure 2026 - 2027
Protected by int. Model Depots and Patents

Solid Meet&Grow

NEW

The **Solid Meet&Grow Planters** combine curved or circular (Serpentine) tree planters with Solid hanging benches and Street Screens to create neighbourhood vegetable gardens. Thanks to integrated seating areas and wind protection, Meet&Grow invites residents to grow and maintain edible greenery together. Its modular nature makes it possible to create both compact and spacious vegetable gardens and meeting places.

The planters are available in Corten steel, hot-dip galvanised steel or powder-coated steel. The seats are available in FSC-certified hardwood, Accoya, Douglas or Cloudy Grey.

Streetlife is happy to help you design alternative layouts in shapes other than the circular configuration.

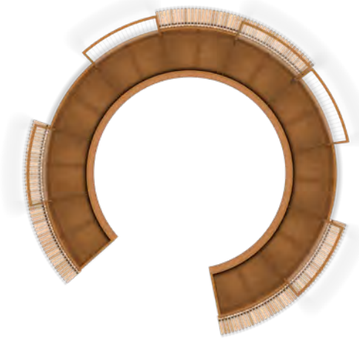

Example configuration

MATERIALS SEATS
- Hardwood
- Accoya
- (EU only) Douglas
- Cloudy Grey

MATERIALS SUPPORTS
- Corten Steel
- Powder Coated Steel

Rough&Ready Hug a Tubs Tangram

Rough&Ready Hug a Tubs Tangram come in three basic shapes of different sizes. Surprising configurations can be created with these tubs. The base consists of Corten steel with a border seat on one side comprising two Rough&Ready beams. Because the tub has a closed bottom structure, it remains mobile. With an open bottom, larger trees and plants can take root below ground level.

The Rough&Ready beams are available in hardwood, Douglas and in the sustainable All Black material, a recyclate derived from recycled plastic waste.

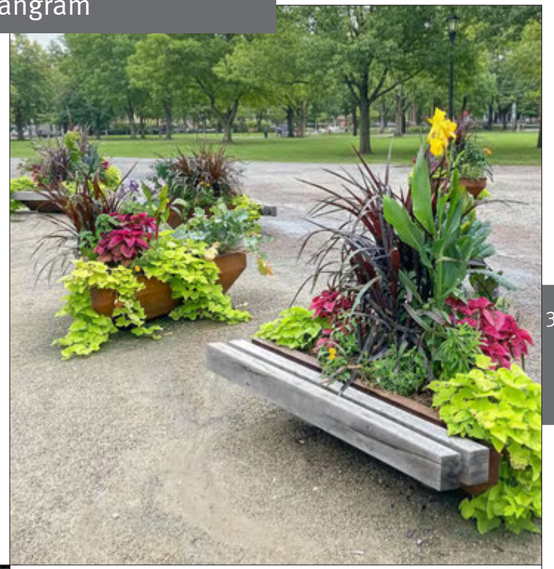

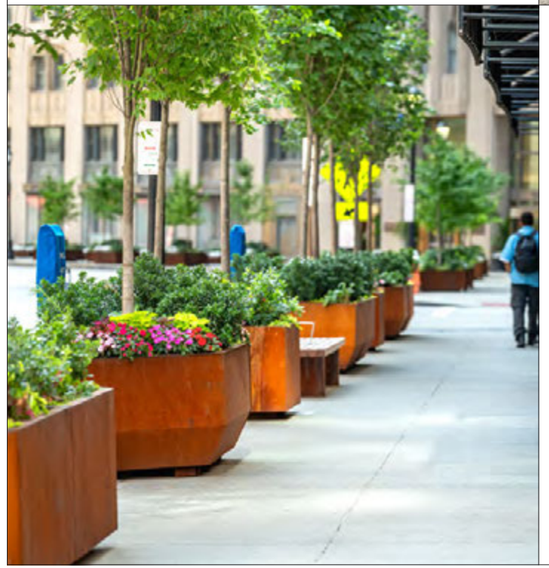

R&R-PL-TAN-TRI-130-150
+ R&R-PL-TAN-L2-150
51”x59”x19” | 130x150x47 cm

R&R-PL-TAN-PAR-130-150 +
R&R-PL-TAN-L2-150
130x150x47 cm | 51”x59”x19”

TWIN

R&R-PL-TAN-TRA-130-300
+ R&R-PL-TAN-L2-150
51”x118”x19” | 130x300x47 cm

MATERIALS SEATS
- Hardwood
- Accoya
- Douglas
- All Black

MATERIALS SUPPORTS
- Corten Steel
- Powder Coated Steel

Rough&Ready Hug a Tubs are large tree planters with Rough&Ready wall benches and a backrest. The Rough&Ready Hug a Tub units are made mobile with forklift provisions, which makes layout variations easy to accomplish and adapt. (Cleveland, OH, USA)

Streetlife Brochure 2026 - 2027
Protected by int. Model Depots and Patents

Rough&Ready Hug a Tubs Square

The **Rough&Ready Hug a Tub Square** comprises a Shrubtub tree planter in combination with Rough&Ready hanging benches.

The Rough&Ready Hug a Tub configurations remain mobile, making temporary layout variations possible. They are a highly attractive option for councils looking to equip empty squares or concrete decks with green recreational areas. The Rough&Ready hanging benches, in hardwood, Douglas or All Black TWIN material, can be mounted single-sided, double-sided, on a corner setup, or all around.

Streetlife recommends using the Treetec™ Bottom Up system in this tree planter.

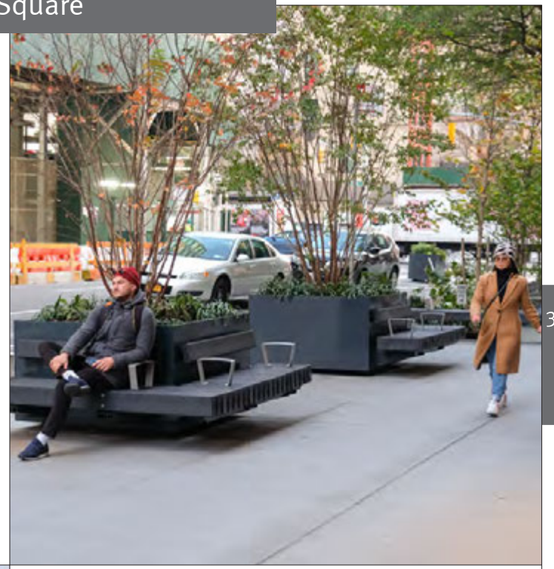

4x **R&R-HTUB-L-S230**
568x568x45/90 cm | 224"x224"x18"/90"

TWIN
R&R-HTUB-S-S200
79"x100"x18"/35" | 200x254x45/90 cm

MATERIALS SEATS
- Hardwood
- Accoya
- Douglas
- All Black

MATERIALS SUPPORTS
- Corten Steel
- Powder Coated Steel

Rough&Ready Hug a Tubs Cylindrical planters enhance the courtyards and walkways of Espace Tourbillon in Plan-les-Ouates, Geneva (Switzerland). The 95,000 m² site by Brodbeck Roulet Architects combines research, production, and logistics.

Streetlife Brochure 2026 - 2027
Protected by int. Model Depots and Patents

Rough&Ready Hug a Tubs Oval & Cylindrical

The **Rough&Ready Hug a Tub** is also available in **Oval** and **Cylindrical** versions. The Cylindrical Shrubtub is fitted with a Rough&Ready Curved hanging bench. With the cylindrical planter of Ø235 cm - 93” and the robust Rough&Ready beam profile, this tub is a genuine eye-catcher. A flowering, multi-stemmed tree will come into its own in this sturdy structure. The Rough&Ready seat can be fitted as a complete circle, half circle or a quarter circle.

As an alternative to hardwood, Rough&Ready beams are also available in Douglas or in the sustainable All Black recyclate. All Black is made from 100% recycled plastic (PP and PE) and is solid black throughout.

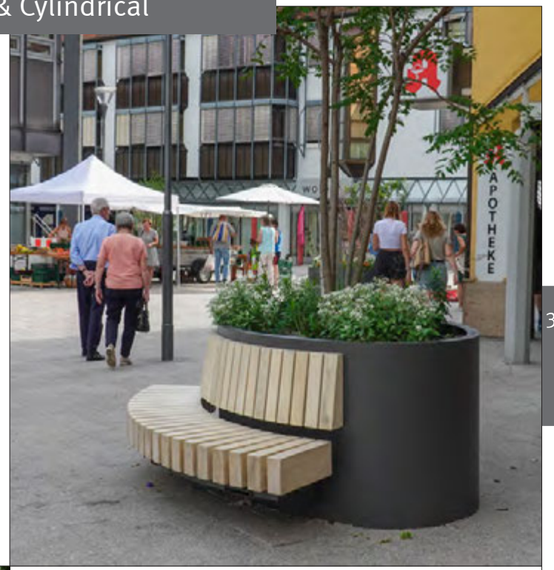

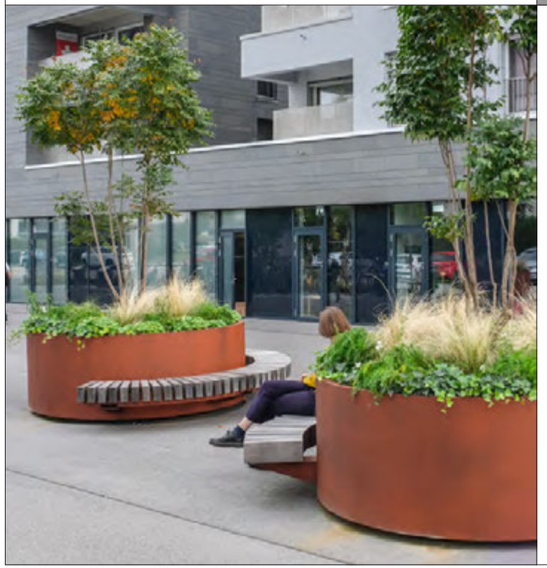

R&R-HTUB-D-O200-120-90
200x220x45/90 cm | 79”x87”x18/35”

R&R-HTUB-O-1066-D235
132/93”x18/35” | 335/235x45/90 cm

TWIN
R&R-HTUB-C-533-D235
335/235x45/90 cm | 132/93”x18/35”

MATERIALS SEATS
- Hardwood
- Accoya
- Douglas
- All Black

MATERIALS SUPPORTS
- Corten Steel
- Powder Coated Steel

The wall benches on these Serif Hug a Tub planters in Amerongen (The Netherlands) are fitted in a wicker pattern at the corners allowing for long beams to extend out from the corner, creating an elegant look. By adding a backrest, the experience of sitting comfortably in a green setting is greatly enhanced.

Streetlife Brochure 2026 - 2027
Protected by int. Model Depots and Patents

Solid Serif Hug a Tubs

The **Solid Serif Hug a Tubs** are composed of Shrubtub tree planters in combination with Solid Serif cantilever benches.

The Shrubtub tree planter offers a stable base structure for mounting the Solid Serif hanging benches. The robust benches run parallel to the tree planter, meeting in the corners and creating an attractive herringbone pattern.

As the Solid Serif Hug a Tub configurations are mobile, various layouts are possible. They are highly suitable for introducing greenery into bare public squares or on concrete surfaces.

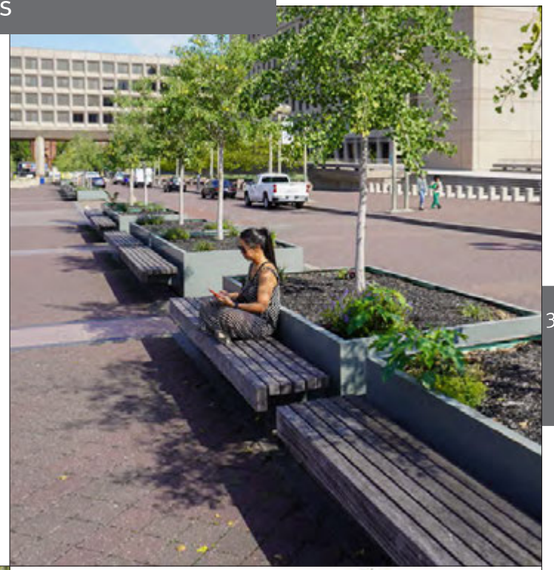

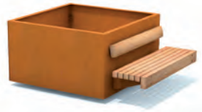

SOL-SER-HTUB-S-150
150x204x45/90 cm | 59"x80"x18"/35"

SOL-SER-HTUB-D-150
59"x102"x18"/35" | 150x258x45/90 cm

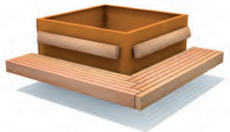

SOL-SER-HTUB-L-150
204x204x45/90 cm | 80"x80"x18"/35"

MATERIALS SEATS
- Hardwood
- Accoya
- (EU only) Douglas
- Cloudy Grey

MATERIALS SUPPORTS
- Corten Steel
- Powder Coated Steel

Protected by int. Model Depots and Patents

Cliffhanger Hug a Tubs

By combining the Cliffhanger Linear Benches with Shrubtubs you can create flexible green areas, The **Cliffhanger Hug a Tubs**. Upon flat pavements or concrete decks they are a simple way to introduce green and inviting seating areas. Corner benches can also be achieved and create more intimate arrangements.

The fine slats are available in hardwood, Accoya or Bamboo Brown. Bamboo Brown is a sustainable material made from bamboo fibres compressed under high pressure. Like hardwood, Bamboo Brown ages elegantly when exposed to outside air and sunlight.

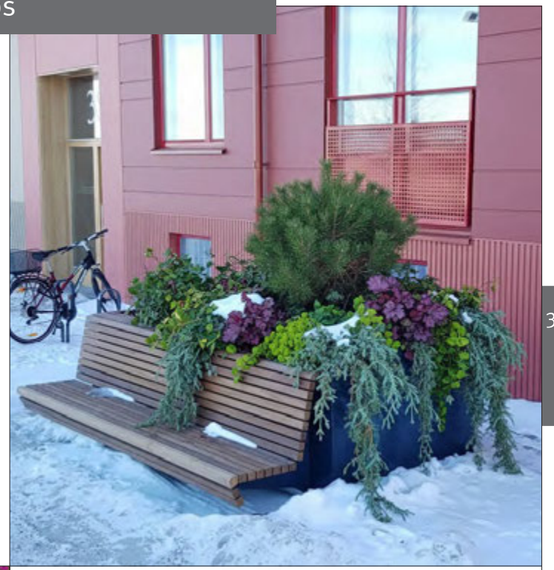

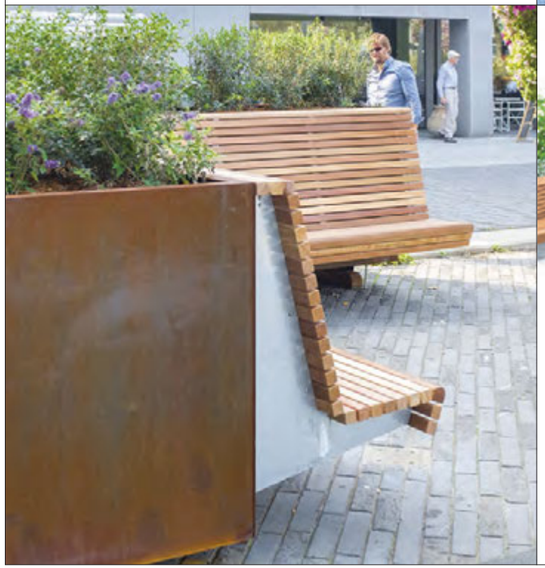

Example configuration

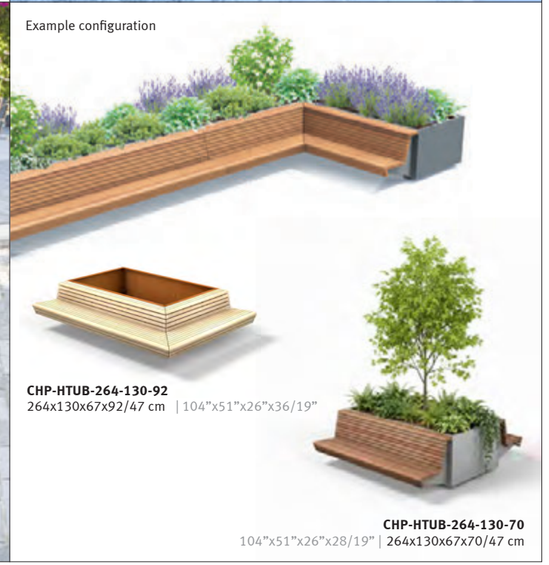

CHP-HTUB-264-130-92
264x130x67x92/47 cm | 104”x51”x26”x36/19”

CHP-HTUB-264-130-70
104”x51”x26”x28/19” | 264x130x67x70/47 cm

MATERIALS SEATS
Hardwood
Accoya
Bamboo Brown

MATERIALS SUPPORTS
Corten Steel
Powder Coated Steel

Lean Green Circular Benches are planter elements that offer plenty of seating. These simple elements work perfectly in spaces such as stations, where they can accommodate waiting passengers. Photo: Reims (France)

Streetlife Brochure 2026 - 2027
Protected by int. Model Depots and Patents

Lean Green (Skirt) Circular Benches

The **Lean Green Circular Benches** are movable seating objects with a generous tree planter in the centre. The Circle Benches are made of fibreglass-reinforced composite or powder coated metal in RAL Classic colours. A Corten Look coating is also available for the metal version.

The circular bench is equipped with a hardwood seat, Cloudy Grey (EU only) or Bamboo Brown. In the Skirt version, the seat extends to the bottom, creating a warm appearance. The seating elements are delivered fully assembled and are available with or without a backrest.

Streetlife recommends equipping the tree planter with the Treetec™ Bottom Up system to ensure optimal tree care.

LEA-GCB-Skirt-D180-47
Ø71", h = 1/33" | Ø180 cm, h = 47/85 cm

LEA-GCB-SKIRT-D230-85
Ø230 cm, h = 47/85 cm | Ø91", h = 19/33"

LEA-GCB-D180-85
Ø71", h = 19/33" | Ø180 cm, h = 47/85 cm

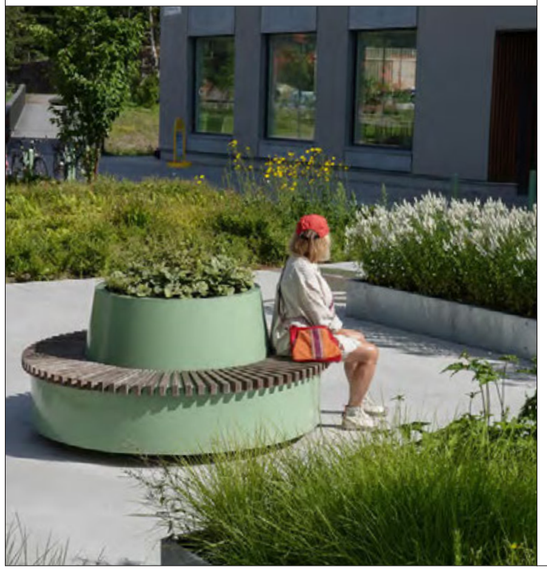

LEA-GCB-D230-85
Ø91", h = 19/33" | Ø230 cm, h = 47/85 cm

MATERIALS SEATS
- Hardwood
- Cloudy Grey
- Bamboo Brown

MATERIALS SUPPORTS
- Composite
- (EU only) Biocomposite
- Powdercoated Aluminium
- Corten Steel
- Powder Coated Steel

Streetlife Brochure 2026 - 2027
Protected by int. Model Depots and Patents

Lean Green Oblong Benches & Podium Discs

NEW

The **Lean Green Oblong Benches** are elongated, movable seating elements, with or without backrests. They offer plenty of seating space and green surface area. Thanks to their compact width of 145 cm, they are suitable for shopping streets, pavements, shopping malls or hotel spaces, for example.

The prefabricated elements are made of reinforced glass fibre composite with gel coating in RAL Classic colours. The pre-assembled seat is available in hardwood, Cloudy Grey (EU only) or Bamboo Brown.

The mobile **Lean Podium Discs** offer a plug-and-play solution for public seating. The wooden deck has dense spacing for comfort and safety, while the composite base is low-maintenance. Available in two diameters and various RAL Classic colours.

NEW
LEA-OGB-275-145-240-120-47-PDM
240x120x47 cm | 94"x47"x19"

LEA-OBL-275-145-47
108"x57"x19" | 275x145x47 cm

LEA-OBL-275-145-47
275x145x47 cm | 108"x57"x19"

NEW
LEA-PD-D220-47
87"x19" | 220x47 cm

NEW
LEA-PD-D175-47
175x47 cm | 69"x19"

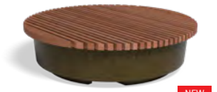

NEW
LEA-PD-D175-47
69"x19" | 175x47 cm

MATERIALS SEATS
- Hardwood
- Cloudy Grey
- Bamboo Brown

MATERIALS SUPPORTS
- Composite
- (EU only) Biocomposite
- Powdercoated Aluminium
- Corten Steel
- Powder Coated Steel

In Amsterdam (The Netherlands), bespoke Tree Isles have been placed around existing trees, affording a bare and wide pavement the allure of a boulevard.

Tree Isles & Podium Isles

Combining urban greenery with attractive recreational features creates an inviting and well-organised public space. Streetlife offers both movable and fixed Tree Isles & Podium Isles for this purpose.

Beam sizes & Materials
The characteristic beam sizes from the Drifter, Rough&Ready, Solid and Cliffhanger families in various types of wood and TWIN materials are used for the Tree Isle and Podium Isle product groups. In addition, several sheet steel materials are available. Consult the relevant product for an overview of the options.

Walls
The walls of the Tree Isles and Podium Isles connect seamlessly to the paving, optionally with a permeable rubber joint. The steel edges extend 15 cm below ground level and the light, shallow construction prevents root damage. The height of the wall can be adjusted.

Seating edges
The seating edges are blind-fastened and integrated into the steel. They are easy to replace thanks to the Fix-and-replace system.

LED-Ready seating edges
The seating edges of Tree Isles and Podium Isles can be fitted with lighting by third parties thanks to a simple LED-ready option. An LED strip can be incorporated into a special mounting channel, illuminating the entire wall under the seating edge.

Solid Mobile Green Isles

The **Solid Mobile Green Isles (MGI) Rectangular** are mobile planters with integrated seating. Their basic structure is fabricated from Corten steel or optionally powder coated in RAL Classic colours. With the 1.5 m - 59” wide modules, an infinite amount of designs can be created. The seats consist of beams made from hardwood, Accoya, Douglas or wood-free alternative Cloudy Grey, and they are fitted with the stainless steel Streetlock™ comb system. Seats can be placed continuously on the long side as well as at the ends.

A backrest can be optionally mounted on the benches. Small trees can be plantes in modules with a tree collar, which protrudes approx. 42 cm -17” above the base element.
The Street Screen is applicable to all MGI modules with a planting compartment. The MGI Street Screens consist of a steel frame with a steel strips infill, made of Corten- or powder-coated steel, to allow climbing plants to grow. Adding a canopy creates even more shade and cooling.

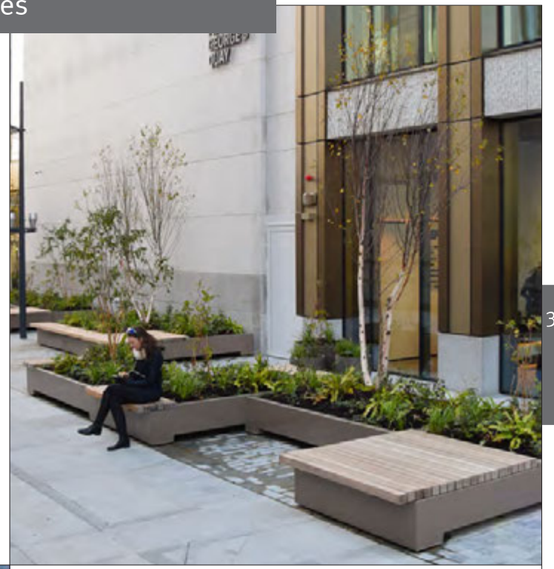

The MGI modules fitted with Street Screens remain mobile; this offers a special way to create (temporary) green partitions and create cosiness.

The different modules ofthe MGI system can be combined to create countless appealing configurations. This means that any square can easily be set up to create an inviting seating area. The Streetrail® system guarantees fast and easy installation on the existing flat paved surface.

MATERIALS SEATS
- Hardwood
- Accoya
- (EU only) Douglas
- Cloudy Grey

MATERIALS SUPPORTS
- Corten Steel
- Powder Coated Steel

Streetlife's Mobile Green Isles (MGIs) and Surf Modules helped transform the once cold, concrete courtyard at Leipzig University's Augustusplatz Campus (Germany). The flexible greenery and wavy seating now create a more inviting space for students.

Streetlife Brochure 2026 - 2027
Protected by int. Model Depots and Patents

Solid Mobile Green Isle Modules

NEW

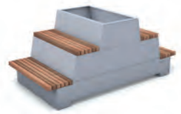

SOL-MGI-H3-PL
Three Layer Module
300x150x130 cm | 118"x59"x51"

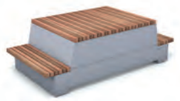

SOL-MGI-H2-PDM
High Podium Module
300x150x94 cm | 118"x59"x37"

SOL-MGI-CI-PDM
Circular Podium Module
300x47 cm | 118"x19"

SOL-MGI-OV-Seat-228-50
Oval Seat Module
285x154x47 cm | 112"x61"x19"

SOL-MGI-H1-PL
Low Standard Module
270x150x43 cm | 106"x59"x17"

SOL-MGI-H1-DS
Low Double Seat Module
300x150x47 cm | 118"x59"x19"

SOL-MGI-CI-PL
Circular Planter Module
300x47 cm | 118"x19"

SOL-MGI-OV-PL
Oval Planter Module
285x154x47 cm | 112"x61"x19"

SOL-MGI-H2-PL
High Double Seat Module
300x150x90 cm | 118"x59"x35"

SOL-MGI-H1-END
End Module
300x165x47 cm | 118"x65"x19"

SOL-MGI-CI-Seat-236-50
Circular Seat Module
300x47 cm | 118"x19"

Configuration
Oval Planter Modules
Oval Seat Modules

SOL-MGI-H1-PDM
Podium Module
300x150x47 cm | 118"x59"x19"

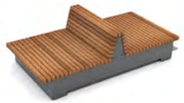

SOL-MGI-H1-LNG
Lounge Podium Module
300x150x90 cm | 118"x59"x35"

NEW
SOL-MGI-H1-Relax
Relax Isle Module
300x150x47 cm | 118"x59"x19"

Configuration
Relax Isle Modules

MATERIALS SEATS
- Hardwood
- Accoya
- (EU only) Douglas
- Cloudy Grey

MATERIALS SUPPORTS
- Corten Steel
- Galvanised Steel
- Powder Coated Steel

2x **SOL-MSI-3D-300C**
3D Surf Isle Module
2x 300x150x47/57 cm
| 118"x59"x19"/22"

2x **SOL-MSI-2D-SW**
2D Surf Isle Module
2x 300x300x47/67 cm
| 118"x118"x19/26"

Example configuration

The Korman Quad at Drexel University in Philadelphia (USA) has been transformed from a functional traffic hub into an accessible and attractive green public space. It is now an outdoor area for social gatherings and events where thousands of people can meet, eat, study and connect. The three Solid Podium Discs serve perfectly as playful seating elements. In collaboration with Andropogon Associates Ltd.

Streetlife Brochure 2026 - 2027
Design: Streetlife in collaboration with Andropogon Associates Ltd.
Protected by int. Model Depots and Patents

Solid Podium Discs & Bases

The **Solid Podium Discs** are circular podiums that serve as playful seating elements. They feature a Solid beam structure. The sturdy edge consists of short rounded off beams, which can be fitted with stainless steel anti-skate elements. There is also a version without this rounded edge.

The **Solid Podium Bases** are square or rectangular platforms that can also function as benches. In the rectangular version, the beams are placed crosswise.

Both the discs and the bases are surface mounted, and available in various beam materials and steel types. They are suitable for atriums, hotels or roof terraces, for example.

The Solid Podium Discs with a rounded edge were developed in close collaboration with Andropogon Associates Ltd.

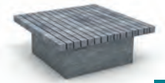

TWIN

47”x47”x18” | **SOL-BAS-S120**
120x120x45 cm

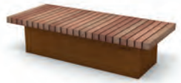

SOL-BAS-180-75
180x75x45 cm | 71”x30”x18”

SOL-PD-D125
Ø49”x19” | 124x47 cm (Øxh)

SOL-PD-E-D300
302/280x47 cm (Øxh) | Ø119/110”x19”

MATERIALS SEATS
- Hardwood
- Accoya
- (EU only) Douglas
- Cloudy Grey

MATERIALS SUPPORTS
- Corten Steel
- Powder Coated Steel

Solid Hex Green Isles

The **Solid Hex Green Isles** are hexagonal elements made sheet steel in four different heights: ground level (12 cm - 5”), seating height (47 cm - 19”), a second seating level (68 cm - 27”) and a podium level (90 cm - 35”). The modular system includes walking grids, seating elements and planters. Solid beams of hardwood, Accoya, Douglas or Cloudy Grey, placed in a diamond pattern are used for the seats.

Dynamic compositions of planters combined with seats and podiums can be created with the Solid Hex Green Isles. The demountable structure makes it possible to integrate shrubs into the configuration.
The Solid Hex Green Isles is ideally suited for seating landscapes in large urban squares or on campuses.

The diameter of one hexagonal module is, at its widest, 195 cm - 76” from corner to corner. The distance between two parallel sides is 170 cm - 67”.

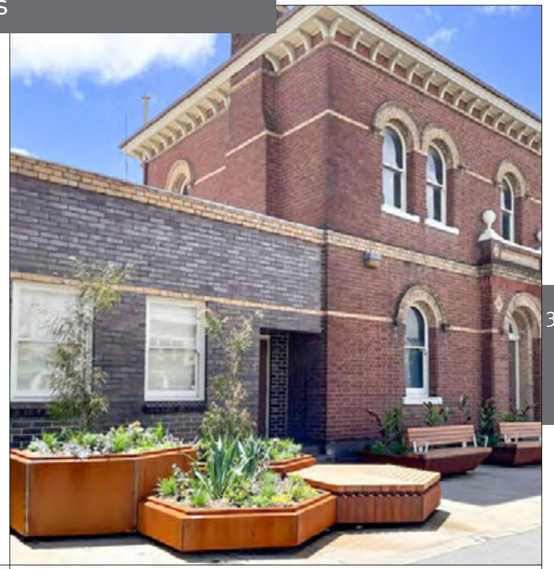

SOL-HEX-170-40
170x194x40 cm | 67”x76”x16”

TWIN
SOL-HEX-170-47-PL1
67”x76”x19” | 170x194x47 cm

SOL-HEX-170-90-PDM
170x194x90 cm | 67”x76”x35”

MATERIALS SEATS
- Hardwood
- Accoya
- (EU only) Douglas
- Cloudy Grey

MATERIALS SUPPORTS
- Corten Steel
- Galvanised Steel
- Powder Coated Steel

At MetroTech Commons in Brooklyn, New York (USA), Solid Podium Isles with Accoya seating are designed around existing planter beds. The surface installation avoids any conflict with the infrastructure that runs beneath the site.

Solid Podium Isles

The **Solid Podium Isles** allow for the creation of seating elements in public spaces. With such elements, the urban landscape becomes lively and dynamic.

Solid Podium Isle consists of a base structure made of Corten or powder coated steel, combined with Solid beams with a maximum length of 3 metres – 118” and spacing of 8 mm – 0.3”. Rough&Ready beams at the tops, gives an elegant finishing detail to the rectangular Solid Podium Isles. The beams can also be optionally mounted in a staggered configuration to create much wider isles.

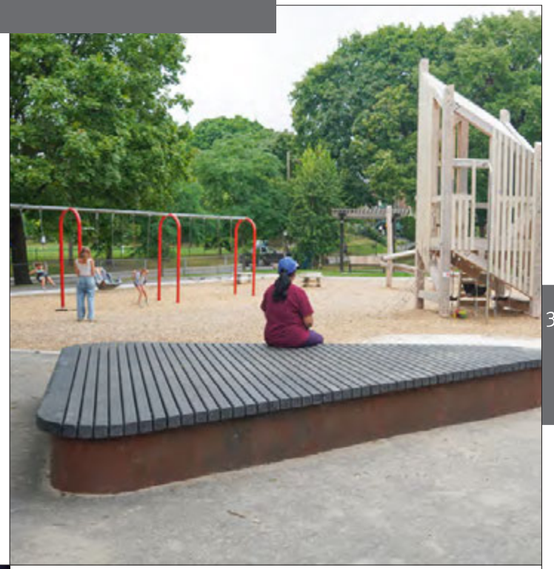

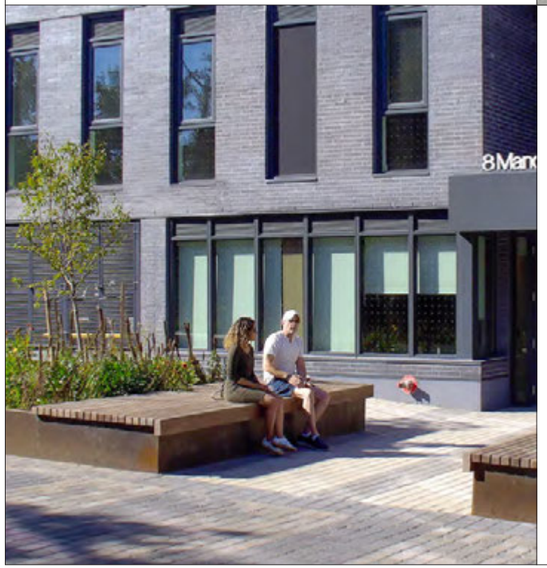

MATERIALS SEATS
- Hardwood
- Accoya
- (EU only) Douglas
- Cloudy Grey

MATERIALS SUPPORTS
- Corten Steel
- Galvanised Steel
- Powder Coated Steel

Accessories for Solid seating edge

SOL-L-BR6-150
150x46 cm | 59”x18”

SOL-L-BR3-150
150x32 cm | 59”x13”

SOL-C-RBR-200
200x38 cm | 79”x15”

SOL-L-SBR-180
180x15x34 cm | 71”x6”x13”

SOL-Charge-USB
7x7x7 cm | 3”x3”x3”

SOL-B-STB-D40
Ø40x20 cm | Ø16”x8”

Streetlife's Solid Podium Surf Isles are an integral part of the design for the Louafi Bouguera Olympic Bridge in Paris (France). The riverfront edge is transformed into a dynamic public space. In collaboration with the architects Thomas Lavigne of AOA and Cécilia Amor of Atelier C3A.

Streetlife Brochure 2026 - 2027
Protected by int. Model Depots and Patents

Solid Podium Surf Isles

The **Solid Podium Surf Isles** are derived from the Solid Podium Isles. Both are built with a base structure made of Corten or powder coated steel, combined with Solid beams with a maximum length of 3 metres – 118".

The Solid Podium Surf Isles are more playful in design, and can be combined with the Solid Podium Isles. The wooden curves can be executed in both 2D and 3D wave patterns, with which striking and contemporary compositions can be made, highly suitable for use in schools and universities. Dimensions and levels of curvature upon consultation.

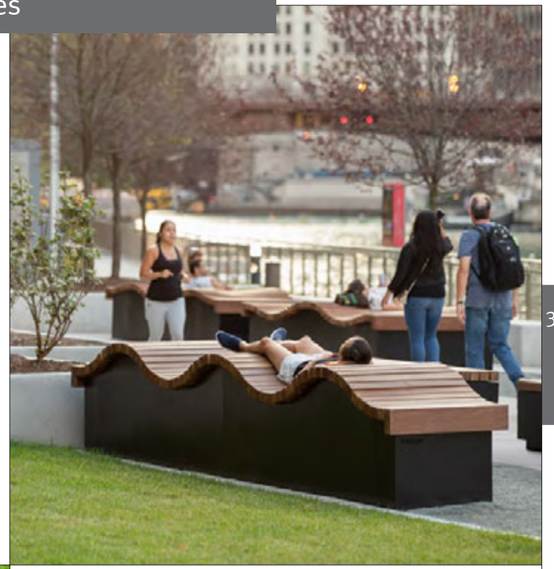

SOL-SI-2D-600-300
600x300x47/62 cm | 236"x118"x19/24"

SOL-SI-3D-600-300
236"x118"x19/24" | 600x300x47/62 cm

MATERIALS SEATS
Hardwood

MATERIALS SUPPORTS
Corten Steel
Galvanised Steel
Powder Coated Steel

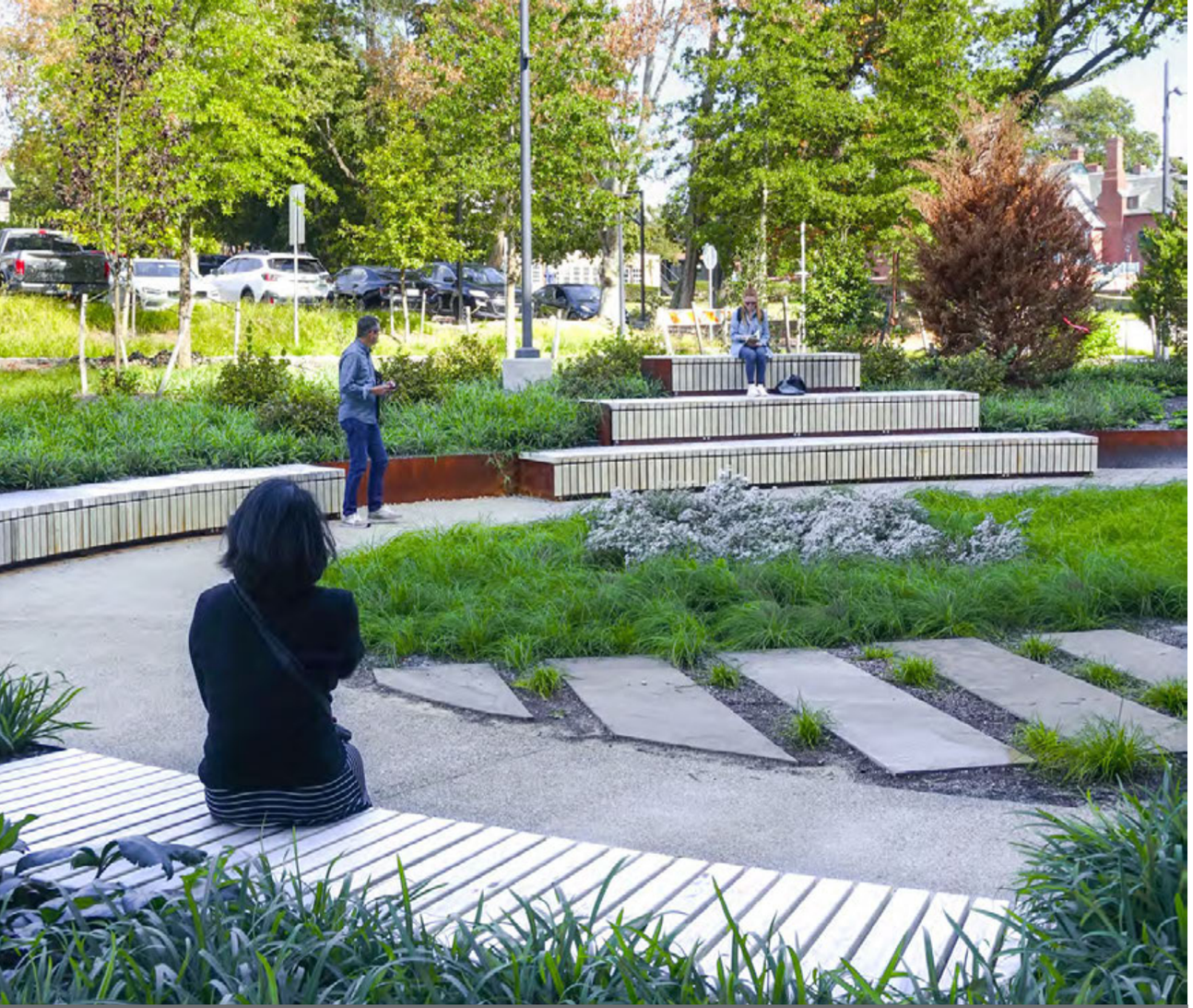

Streetlife's Solid Curved Terraces enhance Princeton University's ES-SEAS campus with durable Accoya seating in a clean, modern form. The multilevel curved terraces create a welcoming outdoor space for gathering and relaxation. (NJ, USA)

Streetlife Brochure 2026 - 2027
Protected by int. Model Depots and Patents

Solid (Green) Terraces

NEW

The **Solid (Green) Terraces** series consists of straight or curved elements, optionally with one or more green sections. Benches and planters are modules that can be combined to form a (green) terrace or amphitheatre with a large seating capacity.

Straight compositions are available with Linear or Crosswise Solid beams; curved terraces are always made with crosswise beams. The beams are available in FSC-certified hardwood, Accoya, Douglas or recycled Cloudy Grey, with dimensions 7x7 cm for the seat and 3.5x7 cm for vertical sections. The substructure consists of custom made modules in galvanised steel or corten steel (depending on the version), or powder coated in RAL Classic colours. The beams are blind-fastened with a special version of Streetlock™ combs.

Streetlife is happy to provide advice and a price indication based on a simple sketch with approximate dimensions.

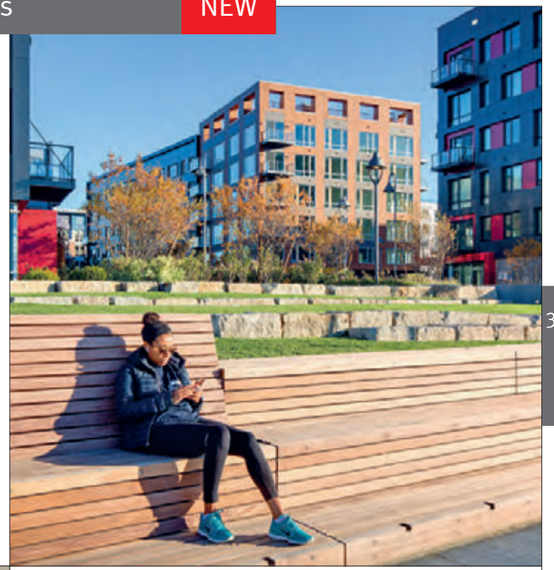

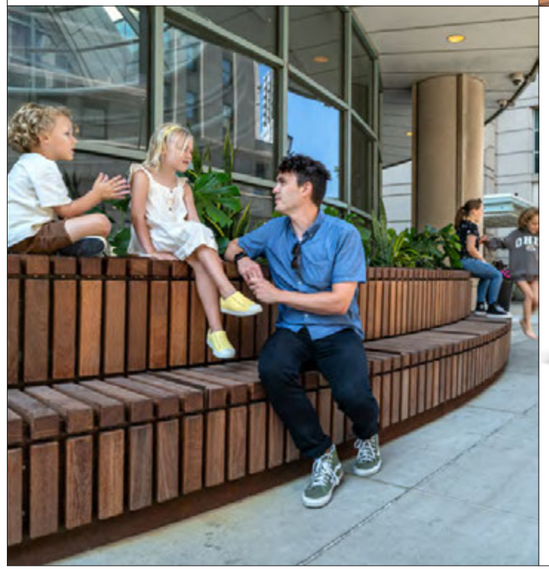

SOL-TER-H2-570-92
217"x36"x34" | 550x92x87 cm

MATERIALS SEATS
- Hardwood
- Accoya
- (EU only) Douglas
- Cloudy Grey

MATERIALS SUPPORTS
- Corten Steel
- Galvanised Steel
- Powder Coated Steel

The addition of the Solid Edge System and Solid Picnic Tables to the Science Centre in Philadelphia (USA) is a quick and effective way to upgrade a side street to a high-quality green street with seating and places to eat lunch. By: Andropogon Landscape Architects.

Streetlife Brochure 2026 - 2027
Design: Streetlife in collaboration with Andropogon Associates Ltd.
Protected by int. Model Depots and Patents

Solid Edge Tree Isles

Solid Edge Tree Isles allow for the creation of sloping raised planting beds with varying heights and Solid seatings.

The substructure is made of slanted walls with a 55° angle, available in powder-coated, hot-dip galvanised or Corten steel versions. This way, more legroom is created.

The Solid seatings with 6, 8, 12 or 16 beams are made of robust hardwood, Douglas, Accoya or Cloudy Grey beams. The beams are mounted in Streetlock™ combs on the top. Sharp angles of 70°, 90° or 110° can be created, with or without seats.

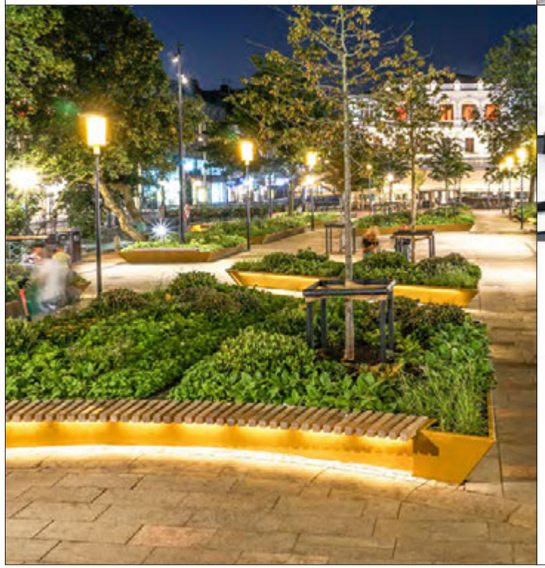

MATERIALS SEATS
- Hardwood
- Accoya
- (EU only) Douglas
- Cloudy Grey

MATERIALS SUPPORTS
- Corten Steel
- Galvanised Steel
- Powder Coated Steel

Solid Tree Isles

With the **Solid Tree Isles**, you can create winding, free-form, designs. To incorporate a curved Solid seating edge, a minimum diameter of 3 meters is required. The seat is constructed from Solid beams, which are available in hardwood, Accoya, Douglas, or recycled TWIN material Cloudy Grey.

Based on a plan that includes the key dimensions, our advisors are happy to provide you with a non-binding quotation. The Corten construction is embedded into the ground and does not require a separate foundation; its standard depth below ground level is 15 cm. Large trees can be anchored underground.

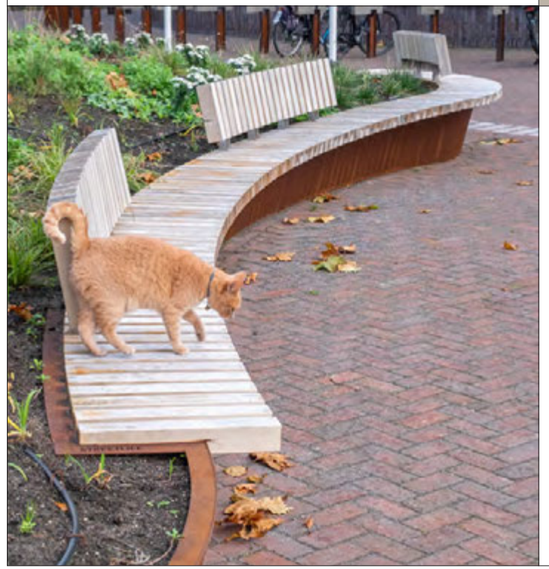

Example configuration

MATERIALS SEATS
- Hardwood
- Accoya
- (EU only) Douglas
- Cloudy Grey

MATERIALS SUPPORTS
- Corten Steel
- Galvanised Steel
- Powder Coated Steel

Streetlife's customised Rough&Ready Tree Isle with FSC®-certified hardwood seating, enhance the subtle renewal of Beauty Spot Memorial Park in Carrum, Australia supporting a calm, natural memorial landscape.

Streetlife Brochure 2026 - 2027
Protected by int. Model Depots and Patents

Rough&Ready Tree Isles

Many shapes can be created with the **Rough&Ready Tree Isles**. In order to integrate a Rough&Ready seat, a diameter of at least three meters is required. Based on a sketch with main dimensions, our advisors will gladly provide you with a non-binding proposal. The seats are made from hardwood, Douglas or All Black beams comprising 100% recycled plastic (PE and PP). The standard depth below ground level is 15 cm – 6".

These images illustrate various options using Streetlife's Tree Isles in a variety of shapes and designs. Larger trees can be securely anchored using a special-purpose sub-soil support system.

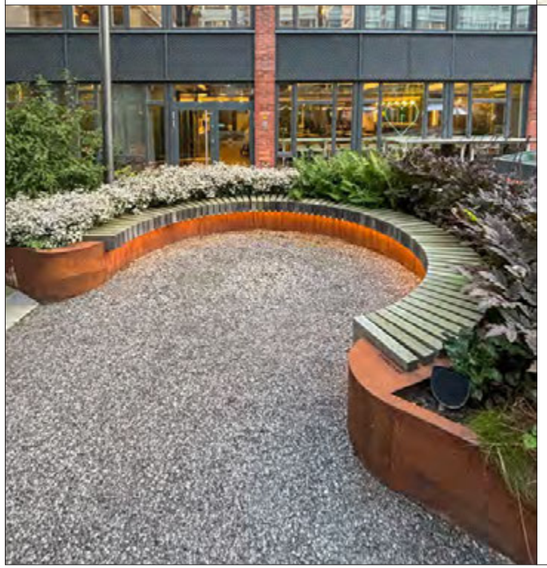

Accessories for R&R seating edge

R&R-C-RBR-200
200x38 cm | 79"x15"

R&R-T-BR1-60
24"x10" | 60x25 cm

R&R-B-STB-D40
40x20 cm | 16"x8"

ARM-T
30x6x20 cm | 12"x2"x8"

R&R-Charge-USB
3"x 3"x6" | 7x7x16 cm

MATERIALS SEATS
- Hardwood
- Accoya
- Douglas
- All Black

MATERIALS SUPPORTS
- Corten Steel
- Galvanised Steel
- Powder Coated Steel

The Rail Park (phase 1) in Philadelphia (USA) is an old elevated railway line that passes through the city. The park showcases free-form designs and a wide variety of seating options with Rough&Ready Tree Isles Straight. In collaboration with Studio Brian Hanes.

Rough&Ready Tree Isles Straight

The **Rough&Ready Tree Isles** are built from Corten steel parts with a Rough&Ready seating edge made from hardwood, Accoya, Douglas or All Black beams made from 100% recycled plastic (PE+PP). The beams are placed crosswise, creating a natural anti-skate solution. Large trees are anchored underground. The Corten construction does not require a separate foundation; the standard depth below ground level is 15 cm.

The walls of the **Rough&Ready (R&R) Italic Tree Isles** are gently slanted, which not only provides more legroom, but also creates a dynamic look. The Italic walls can be used on all shapes of Tree Isles with Rough&Ready Crosswise or Curved seating.

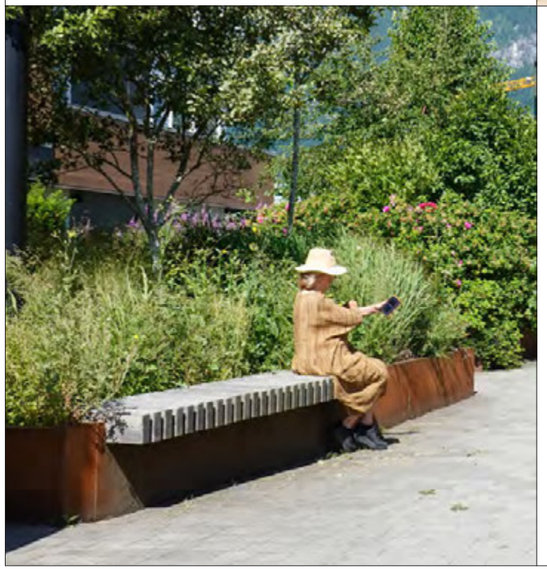

R&R-TI-ITA
h = 45 cm | h = 18”

Example configuration

MATERIALS SEATS
- Hardwood
- Accoya
- Douglas
- All Black

MATERIALS SUPPORTS
- Corten Steel
- Galvanised Steel
- Powder Coated Steel

The Rough&Ready Circular Tree Isles have standard external diameters of three, four or five metres. Larger diameters can be custom-made on request.
This project is located in Middelharnis (The Netherlands), in co-operation with Kuiper Compagnons.

Rough&Ready Tree Isles Round & Oval

The **Rough&Ready Circular Tree Isles** have a diameter of 3, 4 or 5 metres, excluding the overhanging seat. The **Rough&Ready Oval Tree Isles** can be made in virtually any dimension, as long as the minimum radii required are followed.

The walls are made of Corten, galvanised or powder-coated steel; the seating is made of FSC-certified hardwood, Accoya. Douglas or TWIN All Black. The continuous seat is integrated into the wall construction and the beams can easily be replaced individually. Crosswisebeams form a natural anti-skate solution.

The construction does not require a separate foundation (standard depth 15 cm). By piling up the growing medium higher in the centre of the isles, trees with large root balls can be planted.

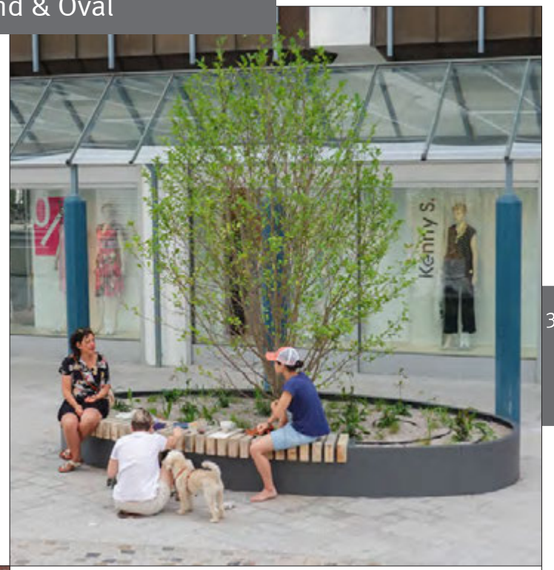

R&R-TI-D300-SEAT-942-40
280/300×45/60 cm | 110”/118”×18”/24”

R&R-TI-D300-Seat-625-40
110”/118”×18”/24” | 280/300×45/60 cm

R&R-TI-D300-SEAT-321-40
280/300×45/60 cm | 110”/118”×18”/24”

R&R-TI-OVAL
h = 18” | h = 45 cm

MATERIALS SEATS
- Hardwood
- Accoya
- Douglas
- All Black

MATERIALS SUPPORTS
- Corten Steel
- Galvanised Steel
- Powder Coated Steel

Drifter Tree Isles

Drifter Tree Isles are planter isles made from Corten steel retaining walls with a Drifter seat integrated into a steel structure. The extra-large beams of the Drifter seats have a rugged, weathered appearance.

The seats are available in segments up to a length of 3 meters – 118” in single or double beam versions. The isles can be linked if desired, and the double beam seats can be fitted with a Drifter Backrest.

These distinct Drifter Tree Isles are either freestanding on a flat, stable base, or embedded into the ground. Large trees can be anchored underground by means of a specially developed substructure. The Drifter Tree Isles do not need a separate foundation, and the standard depth below ground level is 15 cm.

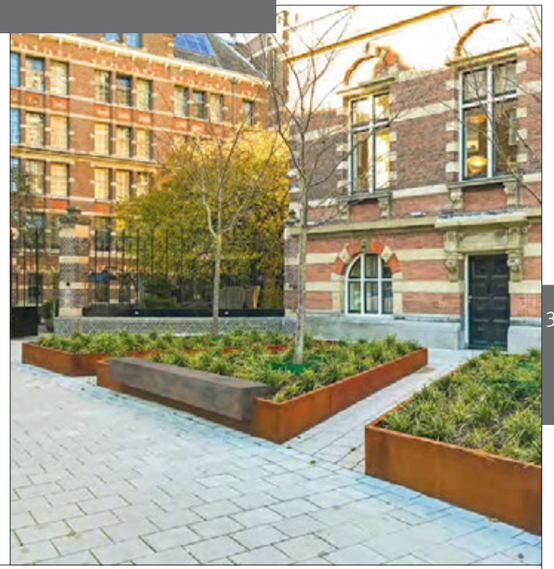

Example configuration

DB-TI-L1
h = 47 cm | h = 19”

MATERIALS SEATS
- (EU only) Upcycled Hardwood
- Core Hardwood
- Douglas
- (EU only) Upcycled Douglas
- Lava Grey

MATERIALS SUPPORTS
- Corten Steel
- Galvanised Steel
- Powder Coated Steel

Streetlife Brochure 2026 - 2027
Protected by int. Model Depots and Patents

Cliffhanger Tree Isles

The **Cliffhanger Tree Isles** have a Corten steel wall that is anchored in the ground at a 102-degree angle. The wall system has a maximum height of 1 metre and consists of several segments that are linked together. The Corten wall can be straight, curved or angled. The ends slope downwards, allowing the ground level to rise.

Cliffhanger benches are attached to these Treel sles. A powder-coated version can be used without a backrest, while a Corten version always comes with a backrest.

MATERIALS SEATS
Hardwood
Accoya
Bamboo Brown

MATERIALS SUPPORTS
Corten Steel
Powder Coated Steel

Through the theme ‘Growing Green Cities’, Floriade 2022 was showcasing vital solutions for making urban areas greener and healthier. A mobile seating island by Streetlife – the Solid Mobile Green Isle (MGI) Oval – has been placed in the middle of a plot. Made from Corten steel, the MGI requires no environmentally harmful treatment. The seats are fabricated using Cloud Grey beams, crafted from recycled materials. As Floriade is a temporary event, these mobile elements are the ultimate solution: the materials used reflect the best in sustainable innovation and the modules are relocated when the exposition ends.

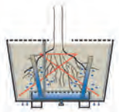

TreeTec™ Technologie & Biodegradable Column
233

Shrubtubs Square
235

Roadblock Tree Planters
237

Love Tubs
239

Shrubtubs Serpentine
243

Tone Tubs
241

TWIN

Solid Tree Planters
245

Tree Planters

4

- Trees on the Move
- The Suitable Tree
- TreeTec™
- Tree Planters Collection

Highlife III Planters
247

Globe & Orbital Planters
249

Globe Boombakken
251

Tumbling Tubs
253

Shrubtubs Cylindrical
255

Shrubtubs Conical
257

Synthetic Cones
259

Giant Flowerpots
261

Elegant Tone Tubs in the French city of Metz (France). They have been RAL-coated in light grey. Due to their sleek design, the tree tubs are a striking addition to the historic streetscape of the city centre. In collaboration with Atelier Alfred Peter Paysagiste.

Trees in motion

Streetlife has built up many years of experience with professional tree planters and the Treetec™ care system, in close collaboration with renowned tree specialists. Our solutions build on the centuries-old tradition of the Orangery and the Botanical Gardens in an innovative way, both in terms of atmosphere and tree technology. Optimal care and nurturing of the trees are central to this.

Arguments for placing trees in tree planters include:

- Lack of sufficient underground space, such as in car parks, roof gardens, cables & pipes and high water levels.
- An attractive and appealing way to structure and shape urban space: more greenery in the city!
- A high degree of flexible and multifunctional use.
- Movable large trees do not require a felling permit.

For safety reasons, important buildings or streets can be equipped with anti-terrorism Road Blocks, which are firmly anchored and founded underground.

The Streetlife Collection includes various tree planters and innovative solutions for combining sustainable greenery and seating. The Green Benches (Category 3) and Tree Planters, whether or not combined with seats and sustainable cover materials, offer designers the opportunity to create green roof terraces. We would like to draw your attention to our special cover materials for unique roof terraces (Category 8).

Existing trees in urban environments also deserve extra attention. Corten Tree Grilles, Corten Tree Guards and Tree Outlines (Category 5) complete the Streetlife Collection to form a coherent, versatile total range.

One of the finest examples of a tree in a tree planter is the pomegranate tree at Herrenhausen Castle in Hanover. This plant came to North Germany from Venice in 1653, and has survived the turbulent history of this region right down to the present. This tree is in perfect health thanks to 350 years of optimal care and attention in a planter.

Giant Flowerpots in natural fibre bio-composite in front of the Alphen aan den Rijn city hall (The Netherlands) designed by Erick van Egeraat Architects.
These three Giant Flowerpots helped transform a bare town hall square into an attractive green space simply and flexibly.

The Suitable Tree

Careful tree selection is essential for every project. Trees are available in various forms, such as multi-stem, low-branched or truncated. For inspiration, bellow is an overview of species that are suitable for the Dutch climate. For your specific project, we recommend consulting a local specialist.

TREE SPECIES	CODES
Abutilon pictum 'Thompsonii'	M K L B
Acer campestre 'Elsrijk'	G M L/V
Acer platanoides 'Deborah'	G M H
Acer saccharinum	G L H
Aesculus carnea 'Briotii'	G B
Aesculus parviflora	M K L B
Albizia jublibrissin 'Rosea'	M K L B
Amelanchier lamarckii	M K B Vd H S
Aucuba japonica 'Variegata'	K B Vd W S
Betula typen	G
Broussonetia papyrifera	K L B Vd
Buddleja davidii 'White Profusion'	K L B S
Camellia japonica	M K L B S
Carpinus betulus	G M K L/V
Cassia marylandica	K L B Kl S
Cercidiphyllum japonicum	M K H
Cercis siliquastrum	M K B H
Chamaerops humilis	G M K L W
Cornus alba 'Sibirica'	K B Vd H
Cornus kousa	K B Vd H
Corylus colurna	G Vd
Corinus coggigria 'Royal purple'	M K S
Davidia involucrata	G B
Decaisnea fargesii	M W S
Eucalyptus gunnii	M L
Euonymus alatus	M K H W S
Fagus sylvatica 'Dawyck'	G M H
Fatshedera lizei	K L B W S
Fatsia japonica	K L B W S
Ficus carica	K L B
Fraxinus angustifolia 'Raywood'	G L
Fraxinus ornus	G M L
Gleditsia triancanthos 'Skyline'	G M L
Gleditsia triancanthos 'Sunburst'	G M L
Hydrangea arborescens 'Annabelle'	K L B S
Ilex meservae 'Blue Princess'	M K B Vd W S
Koelreuteria paniculata	M K B Vd
Kolkwitzia amabilis	K B S
Liquidambar styraciflua	M L H W
Magnolia kobus	M K B
Magnolia stellata	M K B
Malus 'Evereste'	M K B Vd
Morus alba 'Macrophylla'	G M L
Nothofagus Antarctica	G M K H W
Parrotia persica	M K
Photinia fraseri 'Red Robin'	M K B H W
Phyllostachys aureosulcata 'Aureocaulis'	G M W
Pinus sylvestris	G M W
Plantanus x acerifolia 'Tremonia'	G M L
Plantus orientalis 'Digitata'	G M
Populus tremula 'Erecta'	M K
Prunus cerasifera 'Nigra'	M K B
Prunus laurocerasus var.	M K W
Prunus sargentii	M
Prunus subhirtella 'Autumnalis'	M K B W
Pyrus typen	M K B
Quercus robur	G M Vd
Quercus rubra	G Vd
Syringa typen	G M B S
Sophora japonica	G M B
Taxus baccata	G M K L/V W
Tilia europaea 'Pallida'	G M K L/V
Vitis typen	K B Vd Kl S
Wisteria typen	K B Kl S

LEGEND CODES

G	Large tub, size: 200 x 200 x 90 cm (l x b x h)
M	Medium tub, size: 170 x 170 x 90 cm (l x b x h)
K	Small tub, size: 140 x 140 x 90 cm (l x b x h)
L	Lee, for a spot sheltered from the wind
B	Flowering
Vd	Fruit-bearing
Kl	Climber, trellis needed
L/V	Suitable for training (trellis) or shaped tree
H	Autumn colour
W	Ornamental value in the winter
S	Shrub

Tree Tub Technology

Years of experience and research in urban projects have led to the Treetec™ tree care system, which is integrated into Streetlife's tree tubs. This system ensures that trees develop optimally even in tree tubs, making sustainable greenery possible in almost any urban location, from buildings and parking decks to viaducts and roof terraces.

The system is available as **Treetec™ Basic** and **Treetec™ Bottom Up**. The Basic system offers thermal insulation and underground root ball anchoring. The Bottom Up system adds a watering option and is also available in a biodegradable version: the **Treetec™ Bottom Up Biodegradable Column**.

Treetec™ Basic

Treetec™ Basic provides the essential facilities for healthy growth of trees in tree planters: oxygen distribution, thermal insulation and underground root ball anchoring. Optional covering with tree grilles or green ground cover limits evaporation, while the root ball anchoring prevents leaning. Excess water is drained through the bottom, allowing trees to develop optimally.

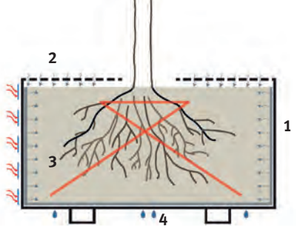

Treetec™ Bottom Up

Treetec™ Bottom Up builds on the features of Treetec™ Basic and adds a water reservoir at the bottom of the tree planter. Vertical capillary columns distribute water efficiently to the roots, significantly reducing the frequency of watering during the growing season. The columns can grow together with the roots and do not need to be removed.

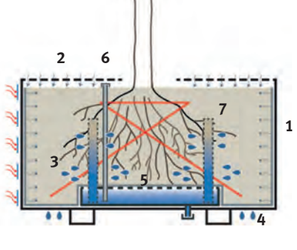

Streetlife Brochure 2026 - 2027
Protected by int. Model Depots and Patents

Streetlife Brochure 2026 - 2027
Protected by int. Model Depots and Patents

Treetec™ Bottom Up Biodegradable Column

The Treetec™ Bottom Up Biodegradable Column supports young trees in tree planters by evenly distributing water and oxygen to the root ball through capillary action. After a few years, this support is no longer needed; the roots grow together with the columns and take over their function while the columns slowly decompose.

The three stages:

A. Installation of the column against the root ball.
B. Root growth into the column and gradual decomposition of the cylinder
C. Fully rooted column structure, replacing the original column and allowing optimal absorption of water and oxygen by the roots.

Every Streetlife tree planter is designed to be movable, depending on its size, with a forklift truck or a crane. Thanks to lightweight cover materials and a lightweight growing medium, trees can also be placed on roofs with limited load capacity. The invisible tree root ball anchoring prevents skewing due to wind, for example in high-rise buildings.

Trees in planters require a tailored growing medium.
We recommend a ground cover (such as ivy in mat form) or a tree grille on top. This creates an attractive green appearance, insulates the top and prevents dirt accumulation and dehydration.

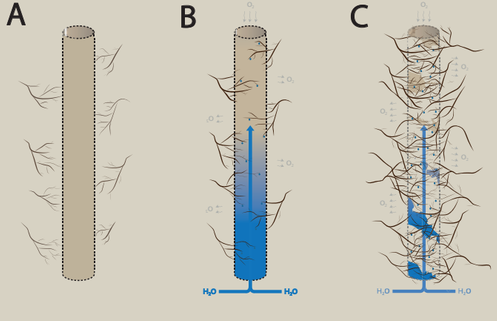

Streetlife Brochure 2026 - 2027
Protected by int. Model Depots and Patents

Shrubtubs Square

The **Shrubtubs Square** are shrub and tree planters made of 4 mm thick Corten steel, with a sleek finish and no visible welds. Optionally available with a double-layer coating in RAL Classic colours on in a Corten Look version. With a growing medium volume of up to 5 m³, they are suitable for shrubs, multi-stem trees and larger urban trees. Streetlife strongly recommends the Treetec™ Bottom Up tree care system for insulation, oxygen migration, root ball fixation, water supplementation and drainage of excess water.

The Shrubtubs are movable and equipped with anchoring points for the tree root ball. Single-walled sides are reinforced with an upper edge to prevent buckling due to soil pressure; this edge can be recessed for the installation of grates. If scratched, the steel only discolours, without rusting through.

STUB-PL-S90-90
90x90x90 cm, ± 0,65 m³ | 35”x35”x35”, ± 23 cu ft

STUB-PL-90-180-90
35”x71”x35”, ± 48 cu ft | 90x180x90 cm, ± 1,35 m³

STUB-PL-S230-90
230x230x90 cm, ± 4,4 m³ | 91”x91”x35”, ± 155 cu ft

MATERIALS
Corten Steel
Powder Coated Steel

These days, increasingly strict requirements are applied to protect strategic (government) buildings and public spaces. The complete safe shielding of buildings, preventing ram raids and attacks, is considered high priority. In this Boston (Massachusetts, USA) square, Shrubtubs Square are interspersed with granite blocks. The designers have succeeded in creating an unobtrusive barrier.

Roadblock Tree Planters

Extra heavy-duty steel tree planters with additional ground level anchoring/foundation form attractive and budget-friendly elements that can serve as anti-ram Roadblocks. With proper integration of the tree planters, friendly-looking accessibility can be combined with optimal safety. In addition to the 'Rotterdam Method', a budget-friendly solution is available in which the steel planters are partially filled with concrete.

Roadblock Tree Planters are tree planters with a reinforced inner structure and heavy solid steel bars. It is not possible to tell from their design that they are an anti-terror solution, which makes them indistinguishable from ordinary tree planters. The bars are made from high strength steel (42CrMo4) and absorb all impact energy. They are inserted into the reinforced concrete foundation block, which is executed in anthracite or washed gravel to match the paving. The Roadblocks were created in collaboration with the City of Rotterdam, npk design and Femto Engineering, with the Streetlife Tree Planter serving as the aesthetic design principle.

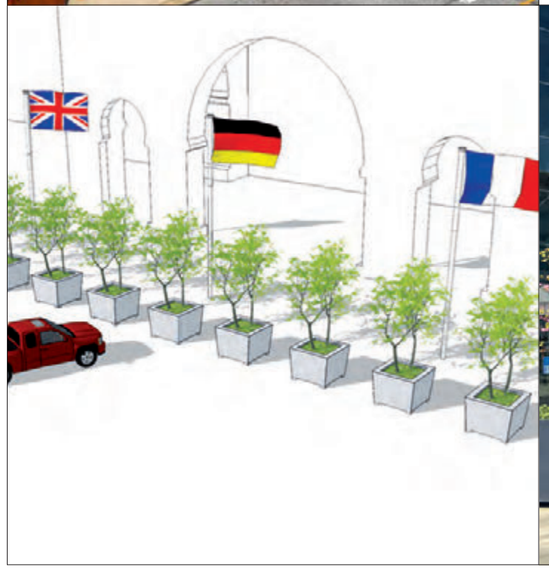

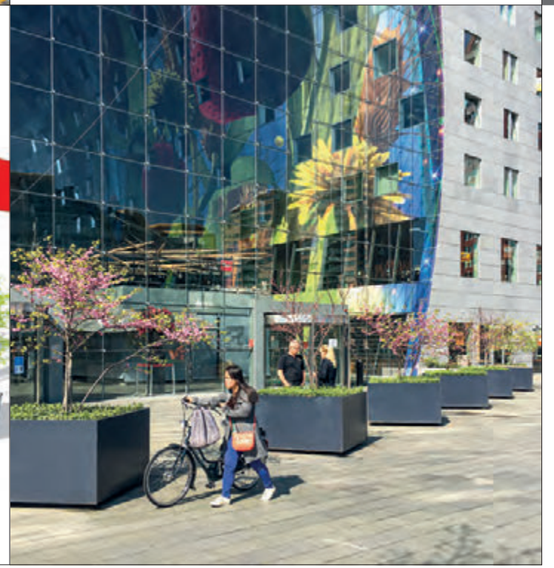

MATERIALS
Corten Steel
Powder Coated Steel

In Blankenberge (Belgium), the bus station area has been furnished with Love Tubs and the multi-stemmed birches can easily be moved. The Solid Love Benches nicely match the Love Tubs and provide public seating.

Streetlife Brochure 2026 - 2027
Design: Piotr Ostojski-Ostaja
Protected by int. Model Depots and Patents

Love Tubs

Love Tubs are made from glass-bead blasted stainless steel 316, Corten steel or powder coated in RAL Classic colours and in a Corten Look variant. They have a tapered, square shape, and all corners are seamless and smooth. The Love Tubs with a capacity of 1.2 to 2.3 m³ – 42 to 81 cu ft are suitable for trees 5 to 6 m tall. Multi-stemmed trees create a splendidly full image. The tubs can be equipped with the Treetec™ Bottom Up system if required. The Love Tubs are also available in a lower variant (H=45 cm –18”). In larger projects, the planters can be equipped with stainless steel letters or a lasered logo.

The Love Tubs have a rich allure and combine well with modern architecture.

Weighting and anchoring the Love Tubs enables them to be used as Roadblocks at the main entrances or glass façades of important buildings.

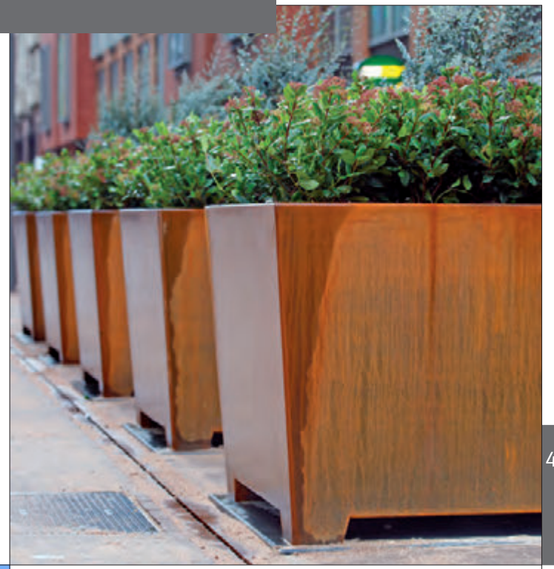

LTUB-S140-110
55”x55”x43”, ± 71 cu ft | 140x140x110 cm, ± 1,7 m³

LTUB-S155-110
155x155x110 cm, ± 2,3 m³ | 61”x61”x43”, ± 81 cu ft

LTUB-S140-45
55”x55”x18”, ± 25 cu ft | 140x140x45 cm, ± 0,7 m³

MATERIALS
Stainless Steel
Corten Steel
Powder Coated Steel

These elegant Tone Tubs in the French city of Metz are RAL-coated in light grey and randomly placed. Sleek Tone Tubs have a modern yet elegant design, which makes them ideal for a classic setting as well. In collaboration with Atelier Alfred Peter Paysagiste.

Streetlife Brochure 2026 - 2027
Protected by int. Model Depots and Patents

Tone Tubs

TTUB-PL-S110-100
110x110x100 cm, ± 1 m³ | 43”x43”x39”, ± 35 cu ft

TTUB-PL-S130-120
51”x51”x47”, ± 53 cu ft | 130x130x120 cm, ± 1,5 m³

TTUB-PL-S110-100
110x110x100 cm, ± 1 m³ | 43”x43”x39”, ± 35 cu ft

TTUB-PL-S130-120
51”x51”x47”, ± 53 cu ft | 130x130x120 cm, ± 1,5 m³

TTUB-PL-S110-100
110x110x100 cm, ± 1 m³ | 43”x43”x39”, ± 35 cu ft

TTUB-PL-S130-120
51”x51”x47”, ± 53 cu ft | 130x130x120 cm, ± 1,5 m³

Tone Tubs are similar to the Love Tubs, except that they have slightly more pronounced edges. This affords them an even cleaner look, which makes for an attractive finish. These tapered, square tree planters are elegantly designed and can be equipped with the Treetec™ system on request. These tree tubs are sleek and carefully detailed. They can be easily relocated and have internal provisions for root ball anchoring.

The Tone Tubs are available in Corten steel or powder coated in three subtle earth colours as standard. Also available in other RAL Classic colours on request.

MATERIALS
Corten Steel
Powder Coated Steel
Aluminium

Shrubtubs Serpentine

NEW

The **Shrubtubs Serpentine** offers an elegant combination of tree planters and seating elements in curved and circular arrangements. This semi-standard system makes it possible to create organic, playfully shaped layouts in squares, shopping streets or other urban spaces.

With a choice of different radii, two heights and depths, optional benches and Street Screens, the Shrubtubs Serpentine offer smart protection for plants and flexible modularity for the design of public spaces. Thanks to the high-quality materials and robust construction, the elements remain durable, low-maintenance and attractive, even in busy urban environments.

Example configuration

Example configurations

MATERIALS
Corten Steel
Powder Coated Steel

Solid Tree Planters add a feeling of warmth to this well-appointed waiting environment in Gravesend, Kent (United Kingdom). With the Treetec™-Bottom Up system, trees can grow to their full potential.

Streetlife Brochure 2026 - 2027
Protected by int. Model Depots and Patents

Solid Tree Planters

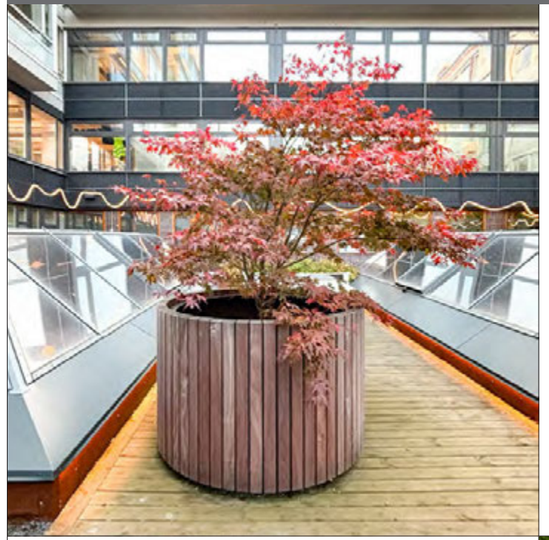

Solid beams have been placed vertically on the **Solid Tree Planters**. These beams form a robust, characteristic edge on the top end of the tub. The tree tubs are part of the Solid product range and therefore combine well with other Solid products. The facilities for the Treetec™ Bottom Up system have been beautifully integrated in the composite inner tub.
Available in round and square shapes, up to a dimension of Ø220 – 87” and 202x202 cm – 80”x80” with a substrate volume of approximately 2.7 m³ – 95 cu ft.

Streetlife recommends using the Treetec™ Bottom Up system in these tree planters.

SOL-PL-S150-90
58”x58”x35”, ± 46 cu ft | 147x147x90 cm, ± 1,3 m³

SOL-PL-D220-81
Ø220x90 cm, ± 2,2 m³ | Ø87”x35”, ± 78 cu ft

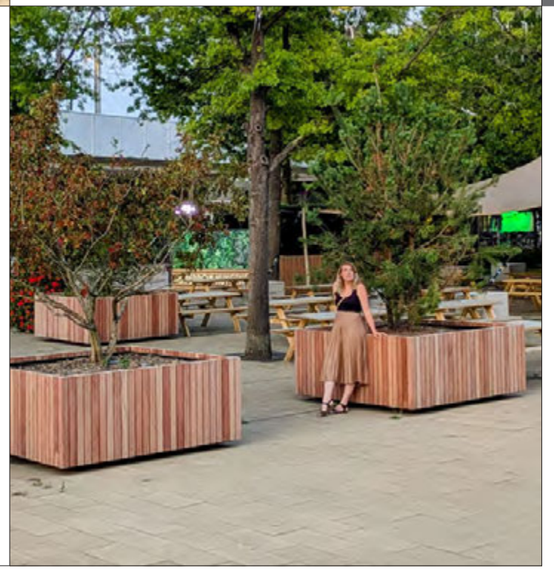

MATERIALS
- Corten Steel
- Powder Coated Steel
- Hardwood
- Accoya
- (EU only) Douglas
- Cloudy Grey

Highlife III Planters have a chic, sophisticated finish thanks to the 4 cm – 1.6” thick wooden slats enclosed by a black steel frame at the top and bottom. The multi-toned hardwood in combination with the steel frame creates an elegant architectural look.

Streetlife Brochure 2026 - 2027
Protected by int. Model Depots and Patents

Highlife III Planters

The **Highlife III Tree Planters** are large, square tree planters (150x150 or 201x201 cm) with a contemporary and graphic character. The slat pattern is constructed from hardwood in 3 widths. The slats are approximately 40 mm thick.

The Highlife III Tree Planters have a coated steel inner planter. A black metal frame creates a chic edge finish.

The tree planters are suitable for trees with a height of 8 to 10 metres. Streetlife recommends using the Treetec™ Bottom Up tree care system in these attractive tree planters for insulation, oxygen migration, root ball fixation, water supplementation and drainage of excess water.

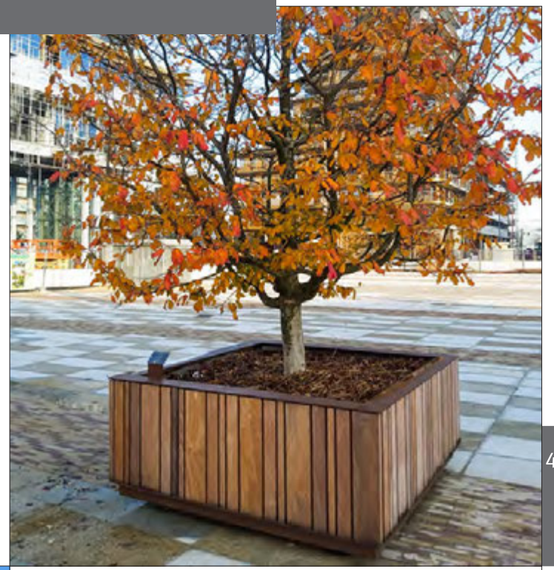

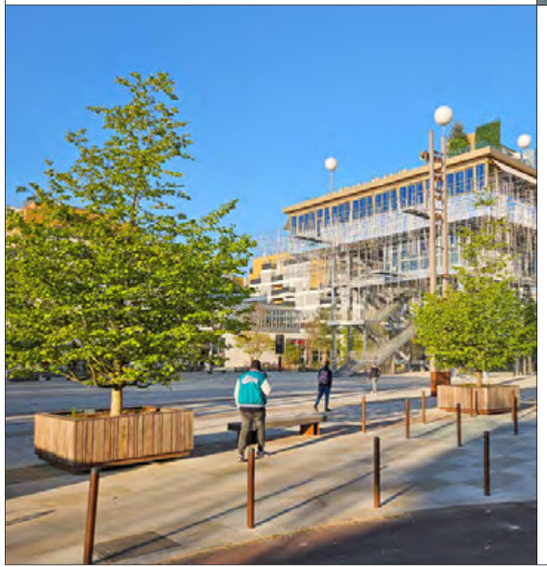

HLF-PL-S200-90
201x201x90 cm, ± 3,5 m³
79”x79”x35”, ± 124 cu ft

HLF-PL-S150-90
150x150x90 cm, ± 1,6 m³ | 59”x59”x35”, ± 57 cu ft

MATERIALS
Powder Coated Steel
Hardwood
Bamboo Brown

Streetlife Brochure 2026 - 2027
Protected by int. Model Depots and Patents

Globe & Orbital Planters

NEW

The Streetlife Collection also includes recycled material planters. These consist of two options.

The **Globe Planters** are spherical tree planters made from UV-stable recycled household plastic, reinforced with a small amount of fibreglass. The 25 mm thick printed layers give them a robust appearance; slight irregularities make each Globe unique.

The **Orbital Planter** is also 3D printed from recycled plastic and has a distinctive pleated wall that offers both strength and a strong visual expression. In addition to the Planter, there is also a version with Lean benches. This creates a social, shaded meeting place.

For multi-stem trees, we recommend the Treetec™ Bottom Up system.

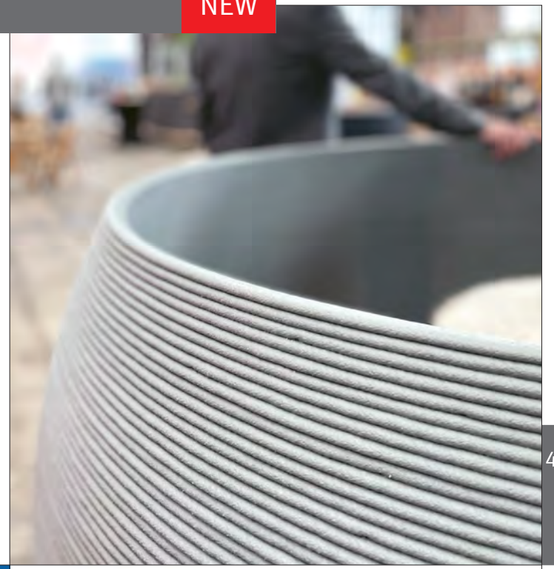

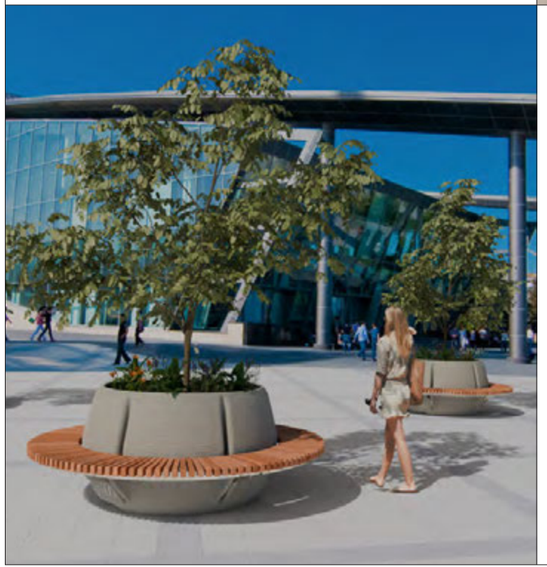

GL-PL-D160-110-3D
Ø160x110 cm, ± 1,5 m³ | Ø63"x43", ± 53 cu ft

GL-PL-D160-73-3D
Ø63"x29", ± 25 cu ft | Ø160x73 cm, ± 0,7 m³

NEW

LEA-ORB-PL-D152-90-S-148
Ø60"x35/19" cu ft | Ø152x90/47 cm

MATERIALS
- Corten Steel
- PP/PE Recyclate
- Powder Coated Steel

MATERIALS SEATS
- Hardwood
- Cloudy Grey
- Bamboo Brown

Globe Tree Planters executed in Corten steel and standing in the square in front of the upgraded Parkhaus Inselhalle conference and event centre in Lindau (Germany) subtly match the distinctive reddish-brown façade and roof finish. The Globe Tree Planter with its multi-stemmed tree has a remarkably elegant appearance.

Streetlife Brochure 2026 - 2027
Protected by int. Model Depots and Patents

Globe Tree Planters

Globe Tree Planters are geometric spheres made of untreated Corten steel, powder coated Corten steel or 3D printed recycled plastic. The Globe Tree Planters create a playful, unusual streetscape. The smaller versions comprise half a sphere. The 3D Printed material version of the Globe Tree Planter is produced with a 3D printer and is made from (UV-stable) recycled household plastic waste, reinforced with a small percentage of glass fibre. The Globe Planter 3D Printed is an alternative to the Corten steel version, and is constructed from unique robust print layers with a thickness of 25 mm. The printing process reveals small irregularities in the print layers, giving each Globe its unique look. We recommend that the Treetec™ Bottom Up system is applied in combination with sculptural multi-stemmed trees.

This product is available in Europe only.

GL-PL-D160-110
Ø160x110 cm, ± 1,5 m³ | Ø63"x43", ± 53 cu ft

GL-PL-D160-73
Ø160x73 cm, ± 0,7 m³ | Ø63"x29", ± 25 cu ft

GL-PL-D160-110
Ø63"x43", ± 53 cu ft | Ø160x110 cm, ± 1,5 m³

MATERIALS
Corten Steel
Powder Coated Steel
PP/PE Recyclate

Streetlife Brochure 2026 - 2027
Protected by int. Model Depots and Patents

Tumbling Tubs

The **Tumbling Tubs** are intriguing Corten planters, conical in shape with a round base. They can be positioned either upright or at a 5 degree tilt. This creates a playful effect that shows off flowering plants to their best advantage.

Tumbling Tubs are 160 cm, 120 cm or 230 cm - 63”, 47” or 91” in diameter, available in a high (90 cm – 35”) and a low (50 cm – 20”) planter height. RAL coating is optionally available.

TUMB-PL-A-D160-50
Ø160/145x57 cm, ± 0,65 m³
Ø63”/57”x22”, ± 23 cu ft

TUMB-PL-A-D120-90
Ø120/88x90 cm, ± 0,8 m³
Ø47”/35”x35”, ± 28 cu ft

TUMB-PL-V-D230-90
Ø91”/78”x35”, ± 102 cu ft | Ø230/198x90 cm, ± 2,9 m³

MATERIALS
Corten Steel
Powder Coated Steel

Located on the Arches Alley in Courbevoie, not far from the Grande Arche de la Défense in Paris (France), this project aimed at rejuvenating the esplanade bordered by offices and the university campus Leonard de Vinci. The Atelier Silva Landscaping, the prescriber of this project, has developed a method and a know-how on sensitive sites and projects in super urban spaces. For this project, they used 6 large powder-coated Shrubtubs Cylindrical with TreeTec™ Bottom Up tank system for large trees, and two large oval islands each composed of several Mobile Green Isles modules offering seating.

Streetlife Brochure 2026 - 2027
Protected by int. Model Depots and Patents

Shrubtubs Cylindrical

The **Shrubtubs Cylindrical** are made of 4mm - 0.16”-thick Corten steel, optionally powder coated in RAL Classic colours. Just like the Shrubtubs Square, they are equipped with a wide, clean-lined edge that gives extra reinforcement and is appealing to the eye.

Streetlife recommends equipping these tree planters with the Treetec™ Bottom Up tree care system. The Corten tree planters have a clean design and are also available with a powder coating. These Shrubtubs Cylindrical can be easily moved and have integrated anchor points for the tree root ball.

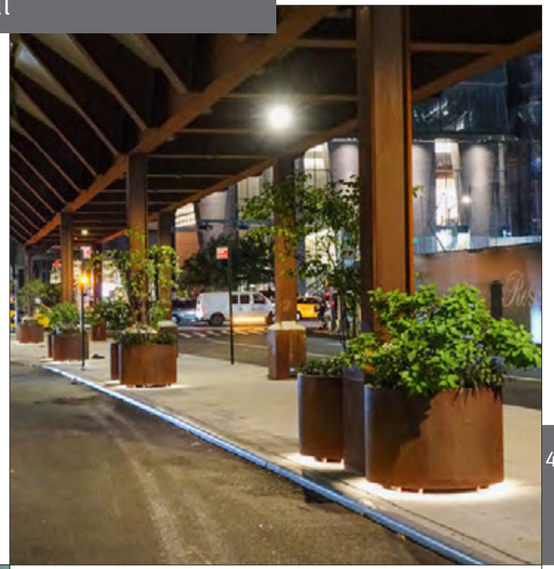

STUB-PL-D90-75
Ø90x75 cm, ± 0,45 m³ | Ø35”x30”, ± 16 cu ft

STUB-PL-D120-90
Ø47”x35”, ± 35 cu ft | Ø120x90 cm, ± 1 m³

STUB-PL-D150-90
Ø150x90 cm, ± 1,5 m³ | Ø59”x35”, ± 53 cu ft

MATERIALS
Corten Steel
Powder Coated Steel

Shrubtubs Conical powder coated in a vibrant red enhance the Montréal (Canada) streetscape of Esplanade Clark.

Streetlife Brochure 2026 - 2027
Protected by int. Model Depots and Patents

Shrubtubs Conical

The **Shrubtubs Conical** are available in various diameters and three heights. They are made of Corten steel, which naturally weathers creating a protective patina layer that makes it extremely durable and suitable for public space.

If required, they can be finished with a double-layered powder coating RAL Classic colour. Streetlife advises users of these mobile conical tubs to install the Treetec™ Bottom Up system. All planters feature drainage holes and can easily be moved with a forklift truck.

CON-PL-D180-90
Ø180x90 cm, ± 1,7 m³
Ø71"x35", ± 60 cu ft

CON-PL-D150-90
Ø150x90 cm, ± 1,2 m³
Ø59"x35", ± 42 cu ft

CON-PL-D120-90
Ø120x90 cm, ± 0,7 m³
Ø47"x35", ± 25 cu ft

CON-PL-D145-45
Ø145x45 cm, ± 0,7 m³ | Ø57"x18", ± 25 cu ft

MATERIALS
Corten Steel
Powder Coated Steel

At Place de la Liberté Bayonne (France), mobile Giant Flowerpots and Synthetic Cone planters provide small and large plantings that can be easily relocated during festival periods when the plaza must be empty and easily accessible.

Streetlife Brochure 2026 - 2027
Protected by int. Model Depots and Patents

Synthetic Cones

The **Synthetic Cones** are movable tree planters made of thick-walled, insulating plastic with a Granito effect. They are available in three sizes (M, L and XL) and seven standard colours; other RAL Classic colours are available for orders of 20 or more. The different diameters and heights allow for playful arrangements. All planters have drainage holes and can be moved by forklift.

The L version is suitable for trees up to approx. 6 metres, the XL for trees up to approx. 10 metres. For optimal care, we recommend the Treetec™ Bottom Up system (not available for the low version).

Sustainable variants in Waste Grey or Waste Brown are made from recycled plastic waste, partly from Streetlife itself, with a smooth surface and a subtly speckled appearance; small pieces of plastic remain visible. Colour samples available on request.

SC-PL-D180-135
Ø71"x53", ± 74 cu ft | Ø180x135, ± 2.1 m³

SC-PL-D140-110
Ø140x107, ± 1.3 m³ | Ø55"x42", ± 46 cu ft

SC-PL-D160-75
Ø63"x30", ± 35 cu ft | Ø160x75, ± 1 m³

MATERIALS
PE Composite

COLORS
Black Granito
Anthracite Granito
Medium Grey Granito
Trafic Red, uni color
Waste Grey
White Granito
Waste Brown

In Ghent (Belgium), BUUR, part of Sweco, marked pop-up locations throughout the city with tall and short Giant Flowerpots in red and purple, as a precursor to future urban upgrades. The elements are mobile and can easily be moved to the next pop-up location.

Streetlife Brochure 2026 - 2027
Protected by int. Model Depots and Patents

Giant Flowerpots

The **Giant Flowerpots** are available in two sizes: Ø215 and Ø240 cm – Ø85” and Ø94”. They can be made from untreated Corten steel, powder coated Corten steel in a RAL Classic colour, from composite material with a gel coating in a RAL Classic colour, or in Natural Fibres (EU only).

The natural fibre composite version consists of thick natural fibre mats that are completely saturated with resin. Nevertheless, the fibre structure remains visible in the end product. The natural fibre composite is available in two colours: dark brown or light grey.

The pots can be easily relocated using the recessed forklift provisions. Depending on the volume of the substrate, they are suitable for trees up to 8 metres tall. The Treetec™ Bottom Up system is a recommended optional extra for trees or shrubs. Giant Flowerpots are also available in a low version, ideal for sitting on. Like wood, the composite material has insulating properties and creates a pleasant seating surface.

GFP-PL-D215-47
Ø215x47 cm, ± 1 m³ | Ø85”x19”, ± 35 cu ft

GFP-PL-D215-120
Ø85”x47”, ± 88 cu ft | Ø238x120 cm, ± 3,5 m³

MATERIALS
- Composite
- (EU only) Biocomposite
- Corten Steel
- Powder Coated Steel

Conifers in Giant Flowerpots green the plaza near the iconic Battersea Power Station on the Thames in the heart of London (United Kingdom).

Giant Flowerpots Natural Fibres

Giant Flowerpots Natural Fibres are made from a thermosetting composite reinforced with natural fibres. These fibres consist of thick sisal mats that are impregnated with resin through a resin transfer moulding process. The fibres are completely encased but remain visible and are available in two colours, Rusty Brown and Light Grey. The Giant Flowerpots have a natural look and feel and are highly durable. The Natural Fibres version is more expensive than the steel version finished in RAL colours.

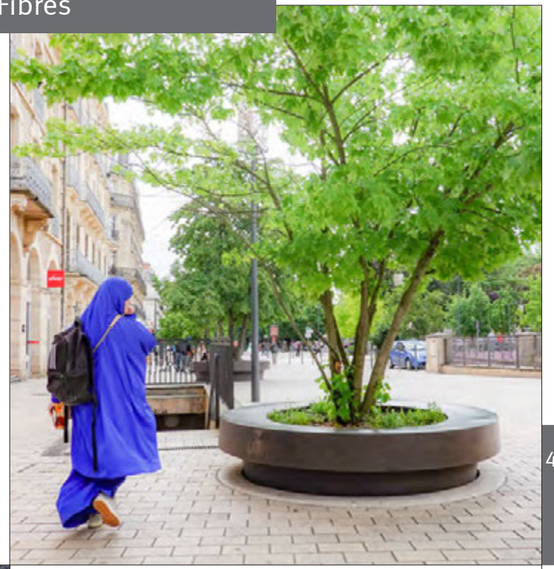

There have been major advances in the quality and applicability of 100% biobased compositions within the composites sector in recent years due to the development of bioplastics, biobased resins and various natural fibres and their increased availability. These materials help reduce CO_2 emissions and stem the depletion of fossil resources. The improvements have inspired further applications in the Streetlife Collection. Partly due to the enhanced aesthetic value of composites, Streetlife now also has biobased composite benches in addition to tree tubs and decking.

In addition to tree planters and decking materials, Streetlife also has biobased composite benches, such as the Lean Green Circular Benches.

These Giant Flowerpots in Dijon (Fr) have been manufactured in an extremely durable bio composite material with natural fibres. The special Treetec™ system, combined with the generous amount of substrate the tree tubs offer will allow the trees to fully develop in the urban climate.

On Justus Lipsius Square in Leuven (Belgium) Tree Grille Strips Corten are combined with randomly placed R&R Cubes and R&R Crosswise Benches.
Tree Grille Strips Corten in “Bamboo” pattern connect the multi-trunk trees and allow extra oxygen migration.

Tree Grilles & Guards

- Information & Traffic Classification
- Tree Grilles
- Tree Guards

Tree Grille Strips
273

Tree Grilles Round
275

Tree Grilles Square
277

Tree Guards
279

Strip Tree Pit Guards
281

Tree Outlines
283

Tree Grilles Square in combination with a Tree Guard protect the trunk from impacts or bicycle parking and leave the ground open for the supply of rainwater and air to the root ball.

Corten Tree grilles & Tree guards

Thick-walled Corten steel is a durable and environmentally friendly material, ideal for tree grilles and tree guards. It has a warm, natural look without environmentally harmful coatings and changes colour from orange to brown. Streetlife supplies Corten products with innovative details, such as unique tree guards with the universal Guardlock™ system and tree grilles in various shapes and graphic patterns, complemented by Tree Outlines made from Corten steel profiles. Customisation is possible for specific projects.

Corten Tree Grilles – Traffic Classification
Tree grilles are available for three traffic classes and can be fitted with a simple retaining frame. Grilles and frames are made entirely of Corten. Optionally, the Weed Stop™ filter cloth can be integrated to prevent weed growth.

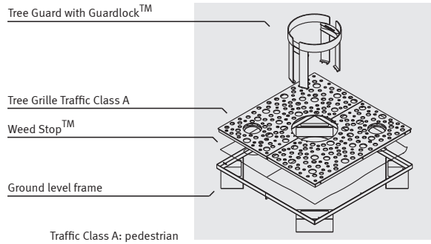

Traffic Class A: pedestrian

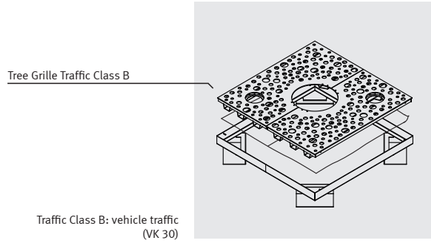

Traffic Class B: vehicle traffic (VK 30)

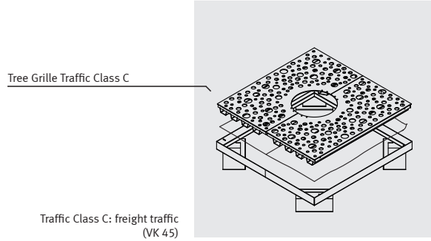

Traffic Class C: freight traffic (VK 45)

Traffic Classification:	Max.	in kg	in Newton	Per tire	Max. load*
Traffic Class. A (pedestrians)	1,5 ton 3300 lb	1.500 kg 3300 lb	15 KN	n/a	1.500 kg 3300 lb
Traffic Class. B (vehicle traffic)	10 ton 22.000 lb	10.000 kg 22.000 lb	100 KN	50 KN	5.000 kg 11.000 lb
Traffic Class. C (freight traffic)	15 ton 33.000 lb	15.000 kg 33.000 lb	150 KN	75 KN	7.500 kg 16.500 lb

* On minimal 20x20 cm surface

Tree Grille Patterns

Thick-walled **Tree Grilles CorTen Square** and **Tree Grilles CorTen Round** feature various graphic patterns. The diameter of the tree opening is always a third of the total width of the grille: approx. 33 cm and 60 cm – 13” and 24” for 100 cm and 180 cm – 39” and 71” wide grilles respectively. When installing tree grilles at ground level, we recommend CorTen steel frames for adequate support and containment of the paving. CorTen is extremely suitable as a material for tree grilles because it is especially rigid and wear resistant (EN51130 – class R13 tested).

Extra-strong coated versions are also available for Tree Grilles CorTen: DB Grau (dark grey, DB 703) and Deep Black. The coating has wear-resistant properties and forms an extra protective layer.

Eight graphic patterns in the Streetlife Tree Grilles CorTen have an extra-fine pattern comprising holes and slots, ensuring compliance with the American ADA Accessibility Guidelines: opening ‹ 12.5 mm (0.5 inches).

The ADA (Americans with Disabilities Act) Accessibility Guidelines in the United States ensures safe access to and use of the built environment for people with disabilities.

☐ *Square Grille*
◯ *Round Grille*
ADA *Extra-fine pattern ADA compliant*

☐ Sound *ADA*

☐ Bamboo *ADA*

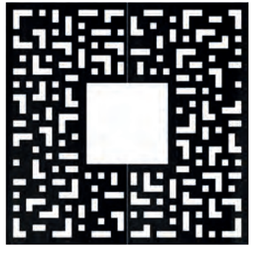

☐ Matrix

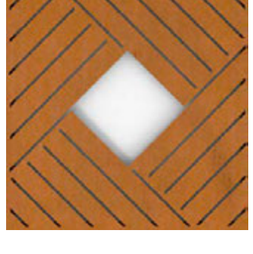

☐ ◯ Diaphragm

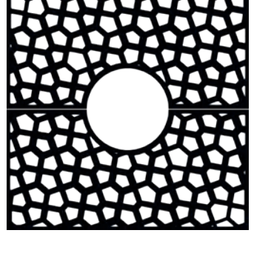

☐ ◯ Magic

☐ ◯ Willow *ADA*

MATERIALS
● Corten Steel
● Powder Coated Steel

Streetlife Brochure 2026 - 2027
Protected by int. Model Depots and Patents

Tree Grille Patterns

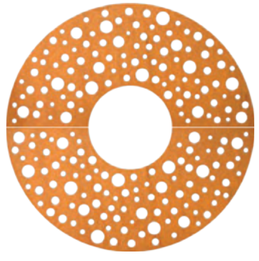

☐ ◯ Casual Dots

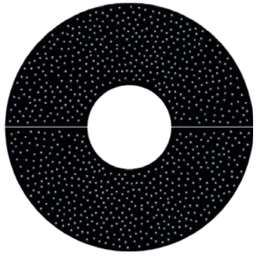

☐ ◯ Kiwi *ADA*

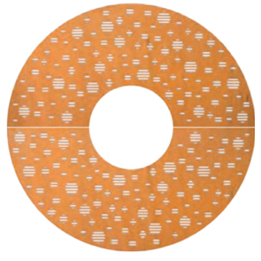

☐ ◯ Dots&Stripes *ADA*

☐ ◯ Ripple *ADA*

☐ ◯ Bubbles *ADA*

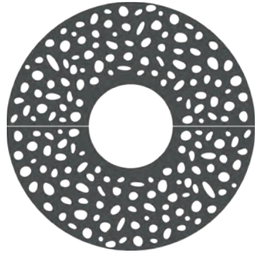

☐ ◯ Pebbles

☐ ◯ Cloud of Nuts

☐ ◯ Twiggy

☐ ◯ Ants *ADA*

MATERIALS
● Corten Steel
● Powder Coated Steel

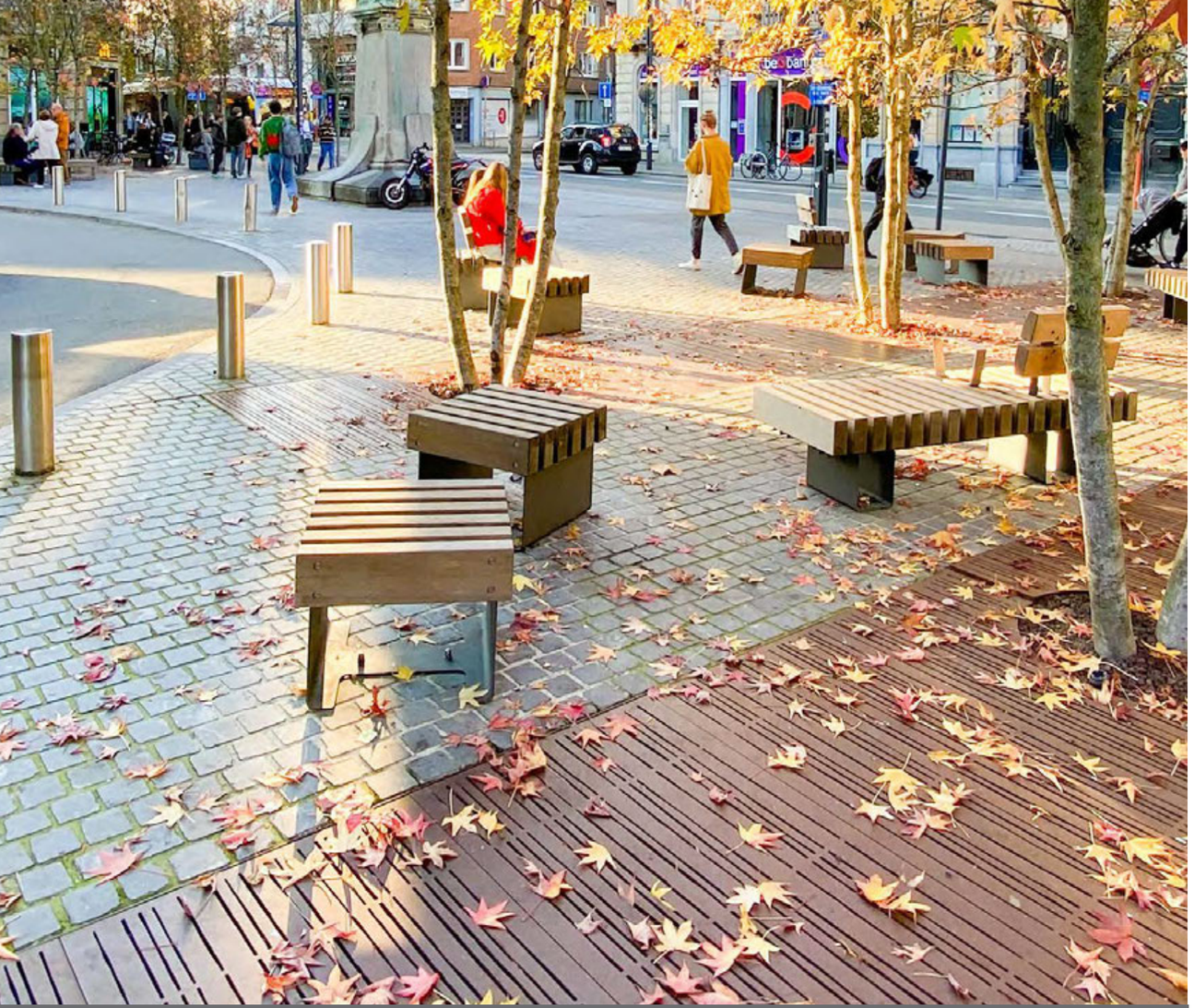

On Justus Lipsius Square in Leuven, Belgium, Tree Grille Strips Corten are combined with randomly placed R&R Cubes and R&R Crosswise Benches.
Tree Grille Strips Corten in “Bamboo” pattern connect the multi-trunk trees and allow extra oxygen migration.

Tree Grille Strips

Many specialists attribute social qualities to trees. Trees grow better when they are in contact with each other. Strip-shaped planting areas with tree granules allow urban trees to fully develop. In addition to its functional aspect, a perforated Corten steel **Tree Grille Strip** helps to create a powerful and aesthetic urban landscape.

Streetlife is happy to assist and advise you on the possibilities of modular and bespoke Tree Grille Strips.

Example configuration

MATERIALS
Corten Steel
Powder Coated Steel

Tree Grilles Round

Thick-walled **Tree Grilles Round** are available in square or round shaped, in a wide range of patterns. The diameter of the aperture measures a third of the grille's overall width, e.g. Ø33 cm and Ø60 cm – 13" and 24" in 100 cm and 180 cm – 39" and 71" wide grilles respectively. For application at ground level, we recommend a Corten steel frame for adequate support and containment of the paving.

Eight **graphic patterns** in the Streetlife Tree Grilles Corten have an extra-fine pattern comprising holes and slots, ensuring compliance with the American ADA Accessibility Guidelines: opening ‹ 12.5 mm (0.5 inches).

Tree Grilles Corten can also be given a special, extra-strong colour coating. DB Grau (dark grey) or Deep Black powder coating have wear-resistant properties and forms an additional protective layer.

TGR-D150 + TGR-D-Cloud of Nuts
Ø150 cm | Ø59"

TGR-D300 + TGR-D-CASUAL DOTS
+ R&R-C-200-40-R150
+ R&R-C-200-40-R150-Ext
Ø300 cm + 407x40x45 cm
| Ø118" + 160"x16"x18"

MATERIALS
Corten Steel
Powder Coated Steel

Streetlife Tree Grilles fit well with the Streetlife Collection, making it possible to create a total design programme. Adding seating to greenery creates pleasant places in sustainable outdoor spaces.

Streetlife Brochure 2026 - 2027
Protected by int. Model Depots and Patents

Tree Grilles Square

Thick-walled **Tree Grilles Square** are available in a wide range of patterns. The diameter of the aperture measures a third of the grille's overall width, e.g. Ø33 cm and Ø60 cm – 13" and 24" in 100 cm and 180 cm – 39" and 71" wide grilles respectively. For application at ground level, we recommend a Corten steel frame for adequate support and containment of the paving.

Eight **graphic patterns** in the Streetlife Tree Grilles Corten have an extra-fine pattern comprising holes and slots, ensuring compliance with the American ADA Accessibility Guidelines: opening ‹ 12.5 mm (0.5 inches).

Tree Grilles Corten can also be given a special, extra-strong colour coating. DB Grau (dark grey) or Deep Black powder coating have wear-resistant properties and forms an additional protective layer.

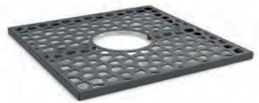

TGR-S150 + TGR-S-Magic
59"x59"| 150x150 cm

TGR-S150 + TGR-S-Matrix
150x150 cm | 59"x59"

TGR-S150 + TGR-S-Casual Dots
59"x59"| 150x150 cm

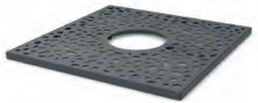

TGR-S150 + TGR-S-Pebbles
150x150 cm | 59"x59"

MATERIALS
Corten Steel
Powder Coated Steel

Tree Guards

NEW

By executing **Tree Guards** in Corten steel too, a comprehensive, harmonious whole is created with the Tree Grilles Corten. The integral design of the grilles and guards provides a warm, contemporary appearance that blends well with trees.

The Tree Guard **Outline** optimally blends transparency and rigidity.

The Tree Guard **Carré** is square in shape and can only be combined with Tree Grilles Square.

The **T**ree Guard S**olid** combines a robust design with a wooden Solid top-slat made of hardwood. A sturdy tree guard in the Solid Series.

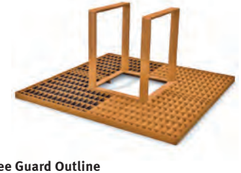

Tree Guard Outline
TGUA-OTL-S59-70
59x8x70 cm | 23”x3”x28”

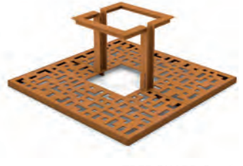

TREE GUARD Carré
TGUA-CAR-S60-60
24”x24”x24” | 60x60x60 cm

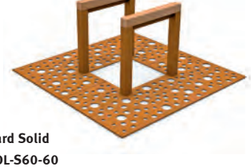

Tree Guard Solid
TGUA-SOL-S60-60
60x60x60 cm | 24”x24”x24”

Streetlife Brochure 2026 - 2027
Protected by int. Model Depots and Patents

MATERIALS
- Corten Steel
- Powder Coated Steel

Streetlife Brochure 2026 - 2027
Protected by int. Model Depots and Patents

Tree Guards

NEW

TGUA-D58-135 Ø58x135 cm | Ø23”x53”
TGUA-D58-100 Ø58x100 cm | Ø23”x39”
TGUA-D48-60 Ø48x60 cm | Ø19”x24”

TGUA-LOT-D60-120
Ø60x120 cm | Ø24”x47”

NEW
TGUA-STR-D70-80
Ø28”x31” | Ø70x80 cm

TGUA-STL-D50-120
Ø50x120 cm | Ø20”x47”

TGUA-LOT-D50-45
Ø20”x18” | Ø50x45 cm

The Tree Guard **Round** has an understated, minimalistic design. This tree guard ties in seamlessly with the shape of the trunk. Round Tree Guards are beautifully detailed and serve as a genuine alternative to classic tree guards.

The Tree Guard **Lotus** has vertical, concentric Corten slats. This sturdy tree guard has a more natural appearance.

All Tree Guards come with the Guardlock™ mounting system. This smart system creates an elegantly detailed and solid connection between the tree guard and the grille without visible fasteners.

MATERIALS
- Corten Steel
- Powder Coated Steel

Strip Tree Pit Guards

NEW

The **Strip Tree Pit Guards** are part of the Strip Bicycle Racks programme and are designed to stylishly demarcate tree pits, lawns or walkways. The low guards are available in linear or corner setups that can be extender with extension modules, so that any desired shape can be created.

The semi-standard fixed height is 40 cm, and the guards are optionally available with a decorative plate detail. Available pattern options include Casual Dots, Matrix and Magic. Other designs are available on request. Thanks to their modular construction and various finishes, the Strip Tree Pit Guards offer a combination of functionality and visual appeal for public spaces.

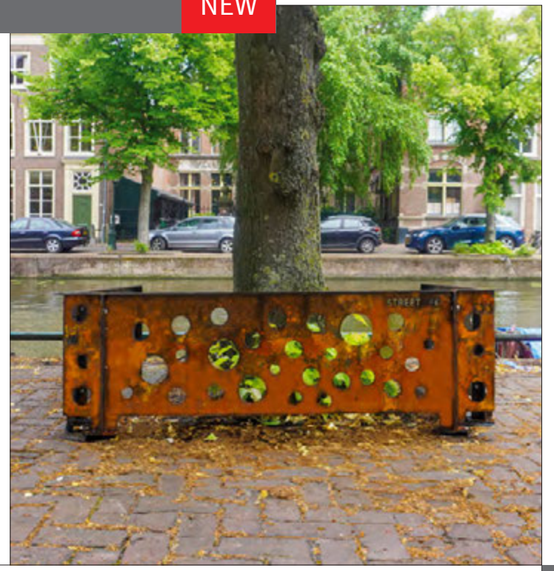

MATERIALS
Corten Steel
Powder Coated Steel
Galvanised Steel

Tree Outlines

TOL-D100
Ø100x12 cm | Ø39”x5”

TOL-S120
47”x47”x5” | 120x120x12 cm

TOL-D150
Ø150x12 cm | Ø59”x5”

TOL-S150
59”x59”x5 | 150x150x12 cm

The **Tree Outlines** are made from hot-rolled sheet metal steel with a profile and are available in round or square versions.

The Tree Outlines mark the growth location and form a neat yet solid edge to delineate and complete the street paving. These Outlines can be incorporated into street paving in one of several ways, for example flush or raised to hold back water containing gritting salt.

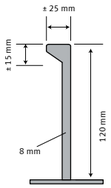

Raised rim: 6 - 7 cm high | 2”-3”

low rim: 2 cm high | 0.8”

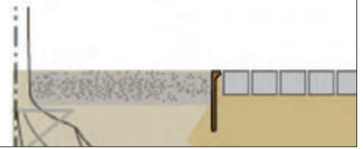

Flush: no increase

MATERIALS
(EU) Unfinished carbon steel
Galvanised Steel

The Rough&Ready Circular Tree Isles have standard external diameters of three, four or five metres. Larger diameters can be custom-made on request. This project is located in Middelharnis (The Netherlands), in co-operation with Kuiper Compagnons.

These Rough&Ready Bollards in London's Canary Wharf (UK) are accompanied by custom-made CorTen steel Bollards that were developed in consultation with the client. These made to measure bollards mark the entrance of the building. Because of the integrated LED lights the entrance is clearly recognizable even after dusk.

NEW

Box Bins & Box Bins Wood
287

Box Bins Top Loading & Separate Waste
289

Custom Bins
291

TWIN

Rough&Ready Bollards
293

Solid Quattro Bollards & Pillars
295

NEW

Trio Bollards
297

Bright & Open Bollards
299

Solid Green Bike Organiser
301

Rough&Ready & Bike-Key Bicycle Rack
303

Rough&Ready & Bike-Key Bicycle Rack
303

TWIN

Solid Bicycle Racks
305

Bins, Bollards & Bicycle Parking

6

- Bins
- Bollards
- Bicycle Parking

Strip Bicycle Racks
307

NEW

Strip Arched Bicycle Racks
307

Clip Bike Racks
309

Streetlife Brochure 2026 - 2027
Protected by int. Model Depots and Patents

Box Bins & Box Bins Wood

NEW

The **Box Bin** is a slim waste bin with an attractive rain cover that opens at the front. The bin is equipped as standard with a suspension system for a 120-litre plastic bag. A lightweight inner bin is available as an option.

The Box Bin is made of thick-walled steel and fitted with a triangular lock. The bin is available in Corten steel or powder-coated steel, with or without an open pattern, with a lid or rain cover in stainless steel or Corten.

The **Box Bins Wood** have a front finished with an aesthetic wooden pattern that matches the Solid Series of 7x7 cm beams. This gives the waste bins a warm appearance that fits perfectly in both urban and green environments.

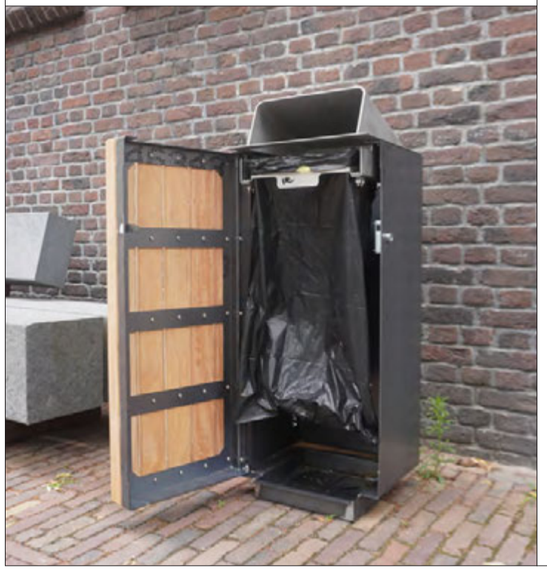

BB-S40-W PC+LO + **BB-S40-LID-CI**
16"x16"x43" | 40x40x109 cm

BB-S40-W PC+CU + **BB-S40-RCO**
16"x16"x43" | 40x40x109 cm

BB-S40-W CT+AC + **BB-S40-LID-RCO**
40x40x109 cm | 16"x16"x43"

BB-S40-W CT+LO + **BB-S40-LID-RCO**
40x40x109 cm | 16"x16"x43"

BB-S40-PC + **BB-S40-LID-RCO**
16"x16"x43" | 40x40x109 cm

BB-S40-PC + **BB-S40-LID-RCO**
16"x16"x43" | 40x40x109 cm

BB-S40-PC + **BB-S40-LID-RCO**
40x40x109 cm | 16"x16"x43"

BB-S40-CT + **BB-S40-LID-RCO**
40x40x109 cm | 16"x16"x43"

MATERIALS
- Stainless Steel
- Corten Steel
- Powder Coated Steel
- Hardwood
- Accoya

Our Box Bin Extra Slim is a slim waste container made from wear-resistant, extra-impact Corten steel. Highly suitable for schoolyards, such as here in the grounds of the Maerlant Lyceum in The Hague (The Netherlands).

Streetlife Brochure 2026 - 2027
Protected by int. Model Depots and Patents

Box Bins Top Loading & Separate Waste

The **Box Bin Top Loading** is a slim waste bin with an attractive rain cover that opens at the top. The front can optionally be given an open pattern for visibility of the contents (anti-terrorism). The bin comes standard with a suspension system for a 120-litre plastic bag. A lightweight inner bin is available as an option.

The Box Bin is made of thick-walled steel and fitted with a triangular lock. It is available in Corten steel or powder-coated steel, with or without an open pattern, with a lid or rain cover in stainless steel or Corten.

The **Box Bin Separate Waste** consists of two or more Box Bins Top-loading that are linked together, making waste separation easy. Icons or text can be laser-engraved on the cover to indicate the contents.

BB-S40-TL-PC+BB-S40-RCO-ST
16"x16"x43" | 40x40x109 cm

BB-S40-TL-CD-CT + BB-S40-LID-CI
16"x16"x43" | 40x40x109 cm

BB-3S-40-RCO-CT-ST + BB-S40-3-LID-RCO
47"x16"x43" | 120x40x109 cm

MATERIALS
Stainless Steel
Corten Steel
Powder Coated Steel

Streetlife Brochure 2026 - 2027
Protected by int. Model Depots and Patents

Custom Bins

In 2014, the Triangeln Shopping Centre in Malmö (Sweden) was fully renovated. Streetlife delivered multiple furniture configurations for landscaping of the public space. In close cooperation with Sydark Konstruera, integral linear layouts were designed that feature long benches with crosswise slats combined with sustainable greenery, **newspaper displays** and **waste bins**. The architect produced the first sketches, after which Streetlife took care of the technical and aesthetic detailing. Architecture and custom-made landscaping elements were perfectly coordinated.

Would you like to install rubbish bins that blend harmoniously with the area's identity? Streetlife will be happy to make a design plan.

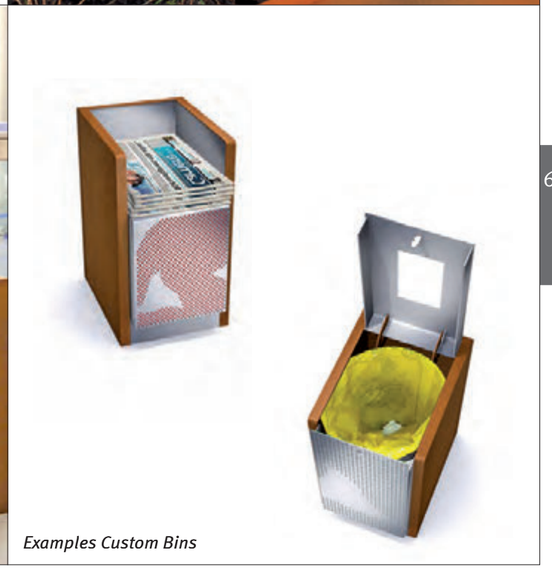

Examples Custom Bins

MATERIALS
Stainless Steel
Corten Steel
Powder Coated Steel

Zibi is an exceptional project on the border of Ontario and Quebec in Gatineau/Ottawa (Canada). This centrally located meeting point is furnished with a selection of Streetlife furniture, including the Solid Edge System and Cliffhanger Park Benches. Rough&Ready Bollards block the square from the main road. Implemented in collaboration with CSW Landscape Architects.

Streetlife Brochure 2026 - 2027
Protected by int. Model Depots and Patents

Rough&Ready Bollards

The Rough&Ready Range also includes the robust **Rough&Ready Bollards**. The beams in hardwood, Douglas or recycled All Black plastic, are combined with a sturdy galvanised steel, Corten steel, or powder coated frame. The beams feature a top cover and are mounted by means of stainless steel theft-proof flange nuts.

A removable version (BOLR) is suitable for temporarily removing the bollard, i.e. for market trader or emergency vehicle access. The Rough&Ready Bike Bollard is created by adding a secure laser-cut bracket that protrudes from both sides of the bollard. This steel bracket allows you to lock your bike securely to the bollard.

R&R-BOL-75
15x15x75 cm
6"x6"x30"

R&R-BOL-75
15x15x75 cm
6"x6"x30"
TWIN

R&R-BOLR-75-IGM
15x15x75/121 cm | 6"x6"x30/48"

R&R-BOL-BP-75
15x15x75 cm | 6"x6"x30"

MATERIALS
- Corten Steel
- Galvanised Steel
- Powder Coated Steel
- Hardwood
- Accoya
- Douglas
- (EU only) Upcycled Pinewood
- All Black

In larger public spaces, an attractive option is to combine the Solid Quattro Bollards with Solid Quattro Pillars, 3-metre high columns used for demarcation or to mark routes. Because of the use of standardised Solid slats, Solid Quattro Pillars and Bollards can be combined with all products in the Solid Series.

Streetlife Brochure 2026 - 2027
Protected by int. Model Depots and Patents

Solid Quattro Bollards & Pillars

TWIN

SOL-QTR-BOL-75-LED
6”x6”x30” | 15x15x75 cm

SOL-QTR-BOL-75
6”x6”x30” | 15x15x75 cm

SOL-QTR-BOL-75
Exploded view

Solid Quattro Bollards are 75 cm – 30” high demarcation pillars. The Bollards consist of four Solid beams made from hardwood, Accoya, Douglas or Cloudy Grey recyclate with a steel structure. These bollards can be made as a surface mounted version, or in-ground mounted version, which includes a galvanised steel ground anchor.

The **Solid Quattro Pillars** consist of four Solid beams with a steel structure. They can be optionally fitted with LED lighting with a connection in the base. The LED strips can be supplied and connected by a local electrician. The 3-metre high Solid Quattro Pillars are not removable.

The base plate can be can be made as a surface mounted version, or in-ground mounted version, which includes a galvanised steel ground anchor.

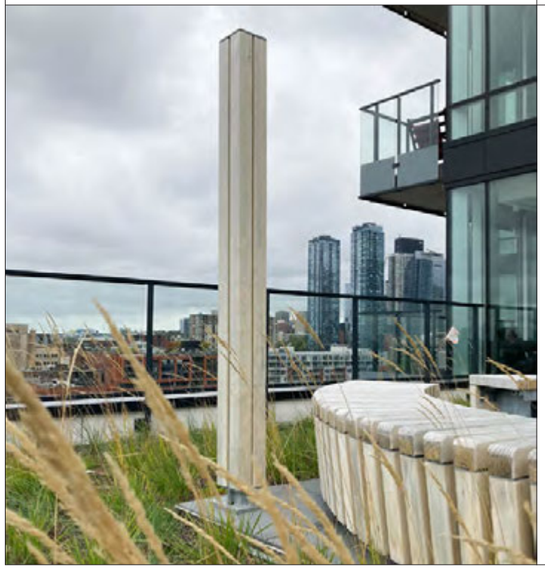

SOL-QTR-PIL-300
15x15x300 cm | 6”x6”x118”

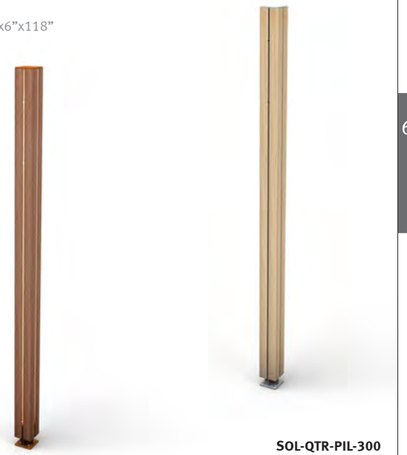

SOL-QTR-PIL-300
6”x6”x118” | 15x15x300 cm

MATERIALS
- Corten Steel
- Powder Coated Steel
- Hardwood
- Accoya
- (EU only) Douglas
- (Bollards) Cloudy Grey
- Galvanised Steel

Trio Bollards

NEW

This new design for a **Trio Bollard** consists of three vertical profiles in a wing-like shape. One segment can be fitted with an LED strip to create a subtle glow. The Trio Bollards serve to mark routes, increase safety and at the same time add aesthetic value to public spaces.

The steel profiles can be made of Corten, powder-coated or galvanised steel and are available as surface-mounted or in-ground mounted variants. The Bollard measures 21x21 cm and is 75 cm high.

TRI-BOL-75-PC
21x21x75 cm | 8”x8”x30”

TRI-BOL-75-PC
8”x8”x30” | 21x21x75 cm

MATERIALS
Corten Steel
Galvanised Steel
Powder Coated Steel

Bright & Open Bollards

Bright Bollards are robust bollards made from Corten steel with an integrated stainless steel plate to spread LED light. The Bright Bollards are LED-ready, which means that a standard fixture can be mounted at the top of the bollard by a local electrician. From the inside, the Corten Bollard can be securely and invisibly anchored to the surface or steel ground anchor.

BR-BOL-38
18x18x38 cm | 7”x7”x15”

BR-BOL-90
6”x6”x35” | 14x14x90 cm

Open Bollards perfectly match Strip Bicycle Racks. The Bollards are available in fixed and removable versions. The fixed version can be fitted with LED lighting, which can be installed by a local electrician or optionally supplied by Streetlife. The Open Bollards are 90 cm - 35” high and are executed in Corten steel or powder coated in RAL Classic colours and in a Corten Look variant.

OP-BOL-90-LED-IGM
7x10x90/135 cm | 3”x4”x35/53”

OP-BOL-90-IGM
7x10x90/135 cm | 3”x4”x35/53”

MATERIALS
Stainless Steel
Corten Steel
Powder Coated Steel

This Solid Green Bike Organiser is located at the entry to the Gazelle E-bike Experience Center in Haarlem (The Netherlands). The recesses are fitted with rubber bumpers to protect the bike frame.

Streetlife Brochure 2026 - 2027
Protected by int. Model Depots and Patents

Solid Green Bike Organiser

SOL-GBO-D-PL-300
300x110x43 cm | 118”x43”x17”

SOL-GBO-S-L6-300-110
118”x43”x17” | 300x110x43 cm

The **Solid Green Bike Organiser** is a green bicycle parking solution. By spreading the front wheel recesses, bicycles are parked at a pleasant distance. The wheel recesses can be applied on one or two sides, combined with a planting area. A Solid linear seat can optionally be added.

The recesses are fitted with rubbers to protect the bicycle frame. Optional flanges can be added to which the bicycle can be locked with a chain. The wheel recess does not clamp, the bicycle must be parked with its own stand or Strip Bike Rack.

MATERIALS SEATS
- Hardwood
- Accoya
- (EU only) Douglas
- Cloudy Grey

MATERIALS SUPPORTS
- Corten Steel
- Powder Coated Steel

The Rough&Ready Bicycle Rack has a unique appearance. A user-friendly supporting stand, it is fitted with a hole for fixing the bike to the stand with a chain lock. The wooden Rough&Ready beam will not damage the bicycle.

Streetlife Brochure 2026 - 2027
Protected by int. Model Depots and Patents

Rough&Ready Bike Racks & Bike-Key Bike Rack

The **Rough&Ready Bicycle Rack** is a robust ? rack for bicycles, with an opening in the steel leg for a chain lock. The untreated, durable wood gives it a unique character. Streetlife recommends a distance of 95 cm between the racks. Available in hardwood, Douglas, Upcycled Pinewood or Accoya and steel leg in hot-dip galvanised,Corten steel or powder coated in RAL Classic colours.

The **Rough&Ready Bike-Key Bicycle Rack** has contemporary detailing. The central beam can be either mounted to the ground surface using a steel base, or in-ground mounted using a steel sleeve to protect the beam, which extends into the ground and must be fixed to a concrete foundation. A thick-walled steel strip (Corten, hot-dip galvanised or stainless steel 316) covers the end of the beam and is secured with stainless steel anti-theft flange nuts. The beautifully curved strip allows the bicycle to be secured with a chain lock at hand height.

R&R-BP-IGM
28"x3"x30/44" | 70x7x75/113 cm

R&R-BK-BP
70x8x70/129 cm | 28"x3"x28"/51"

R&R-BP-IGM
28"x3"x30/44" | 70x7x75/113 cm

R&R-BK-BP-IGM
28"x3"x28"/51" | 70x8x70/129 cm

MATERIALS
- Hardwood
- Accoya
- Douglas
- (EU only) Upcycled Pinewood
- Corten Steel
- Galvanised Steel
- Powder Coated Steel

Streetlife Brochure 2026 - 2027
Protected by int. Model Depots and Patents

Solid Bike Racks

Solid Bike Racks are steel support stands with a sturdy Solid top beam made from hardwood, Accoya, Douglas or the recyclate Cloudy Grey. The Solid beam prevents damage to the bicycle and creates an inviting image.

Streetlife recommends placing the racks 95cm – 37” apart, underground connectors are available for this. Individual installation is possible by anchoring to a concrete foundation or surface mounting on ground level. The racks have an above-ground height of 75cm – 30”. A slot-shaped opening in the steel strip under the wooden beams allows for bicycles to be secured with a cable or chain lock. The steel can be executed in hot-dip galvanised, powder coated or Corten steel.

SOL-BP-70-IGM
70x7x75/100 cm | 28”x3”x30/39”

SOL-BP-45-IGM
18”x3”x30/39” | 45x7x75/100 cm

TWIN
SOL-BP-70-IGM
28”x3”x30/39” | 70x7x75/100 cm

MATERIALS
- Hardwood
- Accoya
- (EU only) Douglas
- Cloudy Grey
- Corten Steel
- Galvanised Steel
- Powder Coated Steel

A special All Black bumper strip integrated in the steel prevents damage to a bicycle when leaning on the CorTen Bicycle Rack. A subtle, functional addition that is also aesthetically pleasing.

Strip & Strip Arched Bike Racks

NEW

The **Strip Bicycle Racks** have a subtle design that contrasts beautifully with thick-walled Corten steel. The Strip Bicycle Rack is fitted with a protective strip made of recycled All Black plastic to prevent damage to bicycle frames. A slot for bicycle chains and locks is included at the top. Underground linking profiles can be provided, which are ideal for creating long, straight rows. The Strip Bike Racks can be easily combined with Open Bollards to ensure uniformity in the image.

Complementing the Strip Bike Racks range, the compact **Strip Arched Bike Rack** has a distinctive curved shape. Made from a steel strip (75x10 mm), it provides a subtle yet sturdy solution for bicycle parking in public spaces.

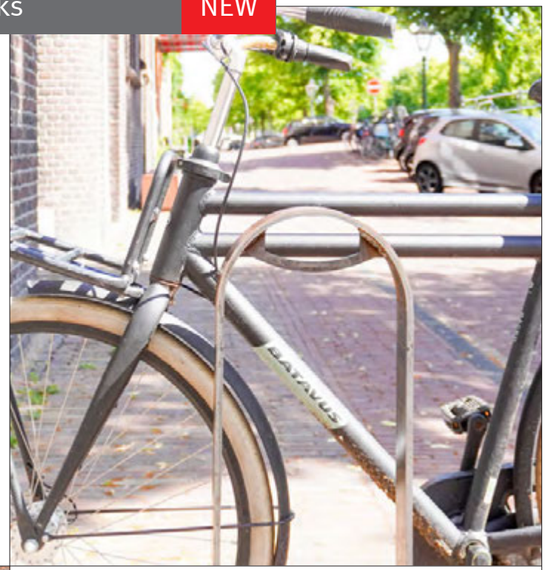

STR-BP-ARCH-28
28x7x85 cm | 11”x3”x33”

BP-70-IGM
28”x3”x30/39” | 70x7x75/100 cm

BP-35-IGM
35x7x75/100 cm | 14”x3”x30/39”

MATERIALS
Corten Steel
All Black

Many of the Clip Bicycle Racks can be seen in the historic centre of Leiden (The Netherlands). Their simple, honest design blends perfectly with both historical buildings and contemporary architecture.

Streetlife Brochure 2026 - 2027
Design: npk Design
Protected by int. Model Depots and Patents

Clip Bike Racks

The **Clip Bike Rack**, being as simple and inconspicuous in the streets as a paperclip on a desk, can be applied anywhere: from monumental areas to modern architectural surroundings. This timeless design supports all types of bikes, which can easily be chain-locked to the racks for additional security. The Clip Bike Racks has been awarded the Dutch quality mark for reliable cycling facilities: FietsParKeur 2002.

The Clip is available in galvanised steel and stainless steel. It is also available in a powder coated finish on request. However, damage to the coating due to rough handling cannot be avoided. The interlinked version mounted in the ground is ideal for creating a long, straight row of bike racks.

CLIP
28"x1½"x30" | 70x4x75 cm

CLIP-IGM
70x4x75/118 cm | 28"1½"x30"

3X CLIP-IGM-Link
28"x76"x30" | 70x194x75/109 cm

MATERIALS
Stainless Steel
Galvanised Steel
Powder Coated Steel

The Beauregard – Quincé Park, located northwest of Rennes (France), extends the green landscape of the Beauregard neighbourhood around the Quincé farms. In order to reinforce and highlight the neighbourhood on a metropolitan scale, preserving the agricultural and cultural character of the site played a central role in the sustainable development of the project.

Rough&Ready Linear & Curved Shades
317 / 319

Rough&Ready Linear & Curved Hover Shades
321

NEW

Rough&Ready Cabana Shades
323

NEW

Solid Shimmy Shades
325

Street Screens
327

Plaza Shades
329

NEW

High Grass Pillars & Wild Grass Pillars
335

NEW

Wild Grass Shades
337

Ensemble Circle Shades
333

Magic Pillars
339

NEW

Open & Green Pipe Pillars
341

Open Pillars
343

Shades, Screens & Pillars

- Shades & Shelters
- Street Screens
- Pillars

Partner in Shades

Our Shade systems are a welcome addition to the Streetlife Collection. Together with the Bridges range, they represent a special group of products. Shades are semi-standardised, architectural structures which lie somewhere in between furniture and a building. This product range demonstrates the completeness, coherence and versatility of Streetlife and the Streetlife Collection.

Shade concepts offer users a sheltered resting place for a brief stay. With their assorted designs and functionalities, Shades are conducive to placemaking, which inspires people to collectively reinvent public spaces. In addition, they allow for the integration of solar cells, shading panels and green systems, thereby creating cool spots in city centres. And by combining Streetlife's furniture and LED lighting with the Shades, a total concept in a single, consistent style is created.

Recreational activities aside, the Shades meet a growing need for working in outdoor spaces with laptops or smartphones. Power Chargers integrated in the furniture makes this easy to achieve. Streetlife Shades are a multifunctional, eye-catching asset for distinctive spaces.

All our Shades are based on the following principles:

- Modular
- Demountable
- Sustainable material use
- High-quality finishing
- Sophisticated aesthetic details
- Unique and distinctive Streetlife style
- Contemporary design

The process

For the development of a Shade project, Streetlife applies the four-step plan – from concept to completion. View the diagram to see how Streetlife can assist you with the right information for each phase of your design plan. Short delivery times are possible, on average 10-12 weeks after approval of the drawings by the client. As our Shades are easy to assemble, installation only takes a day. Streetlife can play an advisory role and help to design larger, more complex configurations.

Process		Client	Streetlife
Design and specify	→	Product choice Adoption of specifications text and drawings	Target prices / Quote - Specification with supporting images
Contract award	→	Delivery agreement Coordination of work and planning	Technical information - Optional calculations - Drawings for approval
Construction phase	→	Approval of drawings Building permit Preparation site	Production
Placement	→	Installation of fundation Installation of shade	Delivery

Rough&Ready Linear Shades

With the **Rough&Ready Linear Shades**, you can create straight and angular structures with roof beams that can be placed crosswise or lengthwise. The beams are cleverly attached to thick-walled StreetLock™ combs, which form an integral part of the structure. Walls can be left open or filled in per module with Rough&Ready beams, Street Screens or patterned steel plates. Hanging benches can be attached to the columns,inside and outside the structure. To reduce weight, the Shades are made of preserved Accoya, Douglas or Upcycled Pinewood. The steel construction is available in galvanised steel or powder-coated in RAL Classic colours and in a Corten Look variant.

Options include **LED-ready** roof beams with luminaire recesses, **Wooden Columns** with a galvanised steel core and **Shade Roof**, sloping aluminium roof panels for a closed finish.

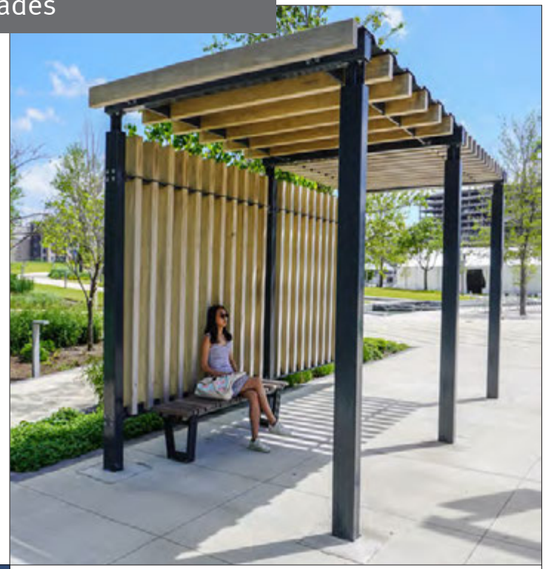

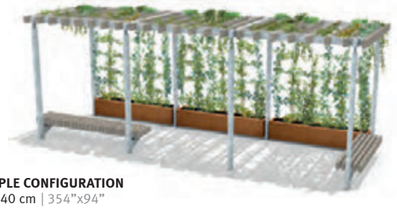

EXAMPLE CONFIGURATION
900x240 cm | 354"x94"

EXAMPLE CONFIGURATION
354"x94" 900x240 cm

MATERIALS
Accoya
Douglas
(EU only) Upcycled Pinewood

MATERIALS SUPPORTS
Galvanised Steel
Powder Coated Steel

Streetlife Brochure 2026 - 2027
Protected by int. Model Depots and Patents

Rough&Ready Curved Shades

The **Rough&Ready Curved Shades** are a modular system for curved configurations with a minimum radius of 10 metres, in which the roof beams are placed crosswise. The beams are cleverly attached using our thick-walled StreetLock™ combs, which form an integral part of the structure. Walls can be left open or filled in per module with Rough&Ready beams or Street Screens. Hanging benches can be attached to the columns , inside and outside the structure. To reduce weight, the Shades are made of preserved Accoya, Douglas or Upcycled Pinewood. The steel construction is available in galvanised or powder-coated versions.

Options include **LED-ready** roof beams with fixture recesses, **Wooden Columns** with galvanised steel core and **Shade Roof** aluminium roof panels on a slope for a closed finish.

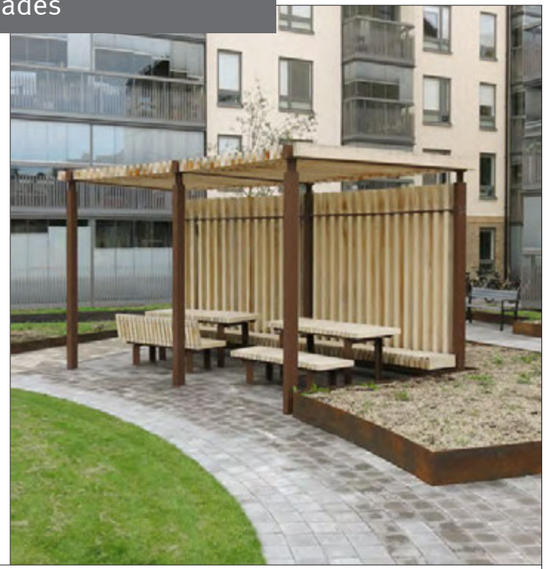

Example configuration

MATERIALS
Accoya
Douglas
(EU only) Upcycled Pinewood

MATERIALS SUPPORTS
Galvanised Steel
Powder Coated Steel

Rough&Ready Curved Hover Shade in Accoya is combined with Rough&Ready Curved Benches at Joshua Glover Park in Toronto (Canada).

Streetlife Brochure 2026 - 2027
Protected by int. Model Depots and Patents

Rough&Ready Linear & Curved Hover Shades

Rough&Ready (R&R) Linear & Curved Hover Shades have an overhanging canopy. This creates a floating spatial impression and a larger open floor space. Rough&Ready Linear Hover Shades are a modular system based on wooden beams. and are part of Streetlife's Rough&Ready Range. The beams are attached in a smart and attractive way to thick-walled Streetlock™ combs, which form an integral part of the structure. The steel structure is available in hot-dip galvanised or powder coated steel.

As standard, Rough&Ready Linear Hover Shades are manufactured in Accoya, a naturally preserved wood, affording higher decay resistance, increased hardness and extremely good form stability (fewer cracks and less bending and torsion).
Approximately 40% lighter in weight than hardwood, Accoya greatly enhances the stability of the Rough&Ready Linear Hover Shade. Accoya is knot-free and sand yellowish in colour and displays visible grey lines of the wood grain. Preserved Accoya has a lifespan of around 50 years and ages slowly as a result of exposure to sunlight.

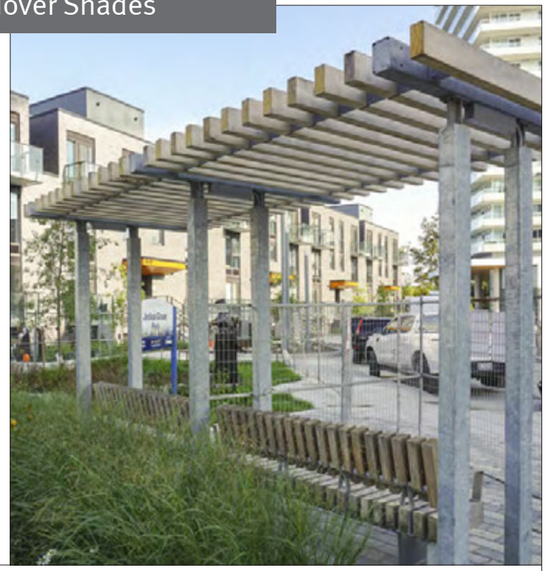

Example configurations

MATERIALS
Accoya
Douglas
(EU only) Upcycled Pinewood

MATERIALS SUPPORTS
Galvanised Steel
Powder Coated Steel

Streetlife Brochure 2026 - 2027
Protected by int. Model Depots and Patents

Rough&Ready Cabana Shades

NEW

The **Rough&Ready Cabana Shade** is a covered structure based on the Rough&Ready Shade system. The characteristic, house-like silhouette creates an atmospheric and intimate place to get together or relax. Combining multiple roof shapes creates a playful and dynamic composition.

Corten steel walls with decorative patterns form a powerful and attractive contrast to the structure. Optional LED lighting and closed roof panels provide extra shelter and visual accentuation. The Cabana Shade is a perfect addition to the Rough&Ready benches, both in Linear and Crosswise configurations, offering versatile possibilities for shaded meeting places in public spaces.

Example configurations

MATERIALS
Accoya
Douglas
(EU only) Upcycled Pinewood

MATERIALS SUPPORTS
Galvanised Steel
Powder Coated Steel

Streetlife Brochure 2026 - 2027
Protected by int. Model Depots and Patents

Solid Shimmy Shades

NEW

In addition to a straight configuration, the **Solid Shimmy Shades** are available in circular and smoothly curved configurations. Complemented by benches, these shades provide pleasant shaded areas.

The semi-standard shade concept, based on the Solid series, works with a minimum number of columns. The metal parts are made of galvanised or powder-coated steel, the wood in Douglas or Accoya. With a clearance height of 2.5 metres and a span of up to 3 metres between the supports, the wall-like structure provides rhythm, shade and spatial demarcation.

The Shades form a strong combination with Streetlife's Curved Benches, Surf Podiums or Podium Discs.

Example configuration

MATERIALS
Accoya
(EU only) Douglas

MATERIALS SUPPORTS
Galvanised Steel
Powder Coated Steel

Street Screens

Street Screens make it possible to efficiently introduce additional greenery into public space. Rough&Ready cantilevered benches, with crosswise of lengthwise beams, are mounted on one or two sides of the frame. The modules can be placed in linear or perpendicular configurations, which makes a corner arrangement possible. The Street Screens are ideal for car parks, public transport stops and entrance areas.

Depending on the situation a steel Tree Outline ground level frame can be chosen, so that the plants can root into the soil. A Shrubtub planter can also be integrated in the frame, in Corten or powder-coated steel in Classic RAL colours.

The frame infill for the climbing plants is made of Corten steel strips. A customized trellis is possible: our advisors & designers will be happy to work with you on this.

Example configuration

Example configuration

Example configuration

MATERIALS SEATS
- Hardwood
- Accoya
- Douglas
- All Black

MATERIALS SUPPORTS
- Corten Steel
- Galvanised Steel
- Powder Coated Steel

Plaza Shade is a modular system that makes a grand gesture in public spaces. It is a pavilion (3 metres - 118” high) beneath which various functions can be added. Solar power generation on the roof is one of the many potential uses.

Streetlife Brochure 2026 - 2027
Protected by int. Model Depots and Patents

Plaza Shades

The main structure of the **Plaza Shade** has a module size of 3x3 metres and consists of steel U-profiles, which are connected to each other - with galvanised components. There are various options for the roof and walls of the Plaza Shade. The roof surface can be filled with panels of translucent plastic or glass (transparent or matt), possibly fitted with BIPV solar panels for generating sustainable energy.

Lightweight **screens** can also be placed across the roof surface. This woven canvas material is available in natural shades and is fire retardant. It is stretched across the corners and provides up to 92% sun protection. This material is not suitable for vertical use.

Lighting in the Plaza Shade is possible through the use of LED strips or spotlights in the columns of the Plaza Shade or city benches. This can be used to achieve both functional and aesthetic effects.

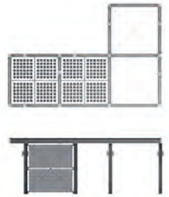

4 Modules - 900x600 cm
354”x236”

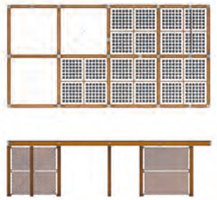

8 Modules - 1200x600 cm
472”x236”

MATERIALS
Corten Steel
Galvanised Steel
Powder Coated Steel

Plaza Shades

A Plaza Shade can have an open construction. Wind braces can be incorporated between the columns to ensure the rigidity of the construction. The wall surfaces can be alternated with Street Screens or shade panels and benches, which function as partitions and divide the space. The shade panels are made from laser-cut steel sheets in a Streetlife pattern, such as Casual Dots. In Europe, wall panels made from expanded metal or printed recycled plastic are also possible.

The dark grey 3D printing material is made of recycled plastic. This product is available in Europe only.

Japanese brown

Urban Taupe

Brown

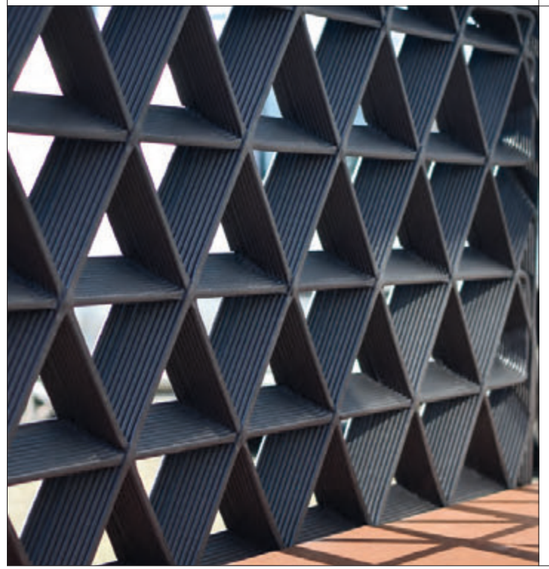

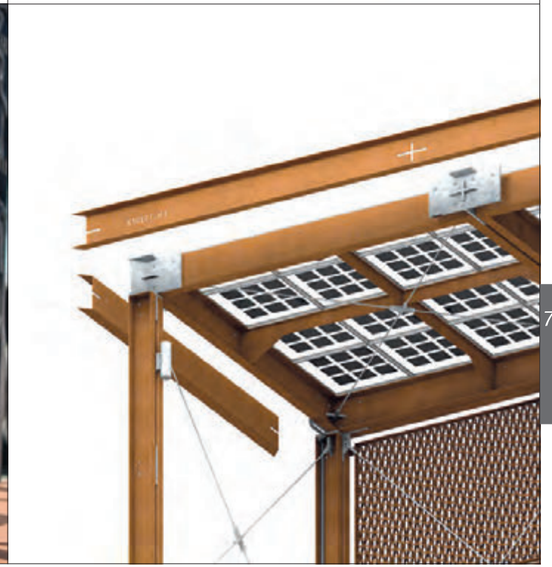

MATERIALS
Corten Steel
Galvanised Steel
Powder Coated Steel

The Ensemble Circle Shades is a modular shade system, ideal for placemaking and connecting public spaces and their users. By grouping multiple circular roofs, a pleasant gathering place can be created.

Streetlife Brochure 2026 - 2027
Protected by int. Model Depots and Patents

Ensemble Circle Shades

The **Ensemble Circle Shades** is a modular shade system, ideal for placemaking and for creating a connection between public spaces and their users. By grouping multiple circular roofs, a pleasant gathering place can be created.
The construction of the Ensemble Circle Shades consists of steel columns and circular roof elements, either in Corten or powder-coated steel. The columns are connected to the roof with galvanized steel nodes. The round roof, with a diameter of 4.5 meters - 14.8 ft, can be specified in both open and closed versions. The open variant is perforated with the Streetlife's signature pattern Casual Dots. For the closed version, it is possible to seal the 'oculus' with a transparent cover. The circles are LED-ready; when combined with LED lighting, they create a spectacular evening view. The Ensemble Circle Shades pairs perfectly with curved benches to create a public 'living room.'

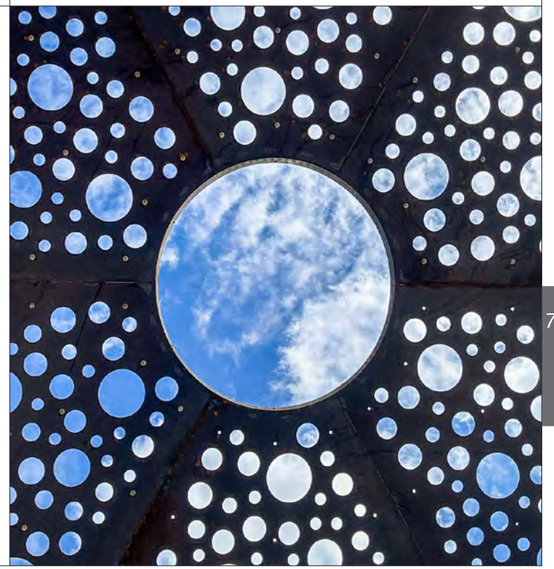

MATERIALS
Corten Steel
Galvanised Steel
Powder Coated Steel

High Grass Pillars made with Corten steel strips provide an ideal support for climbing plants along this green streetscape in 's-Hertogenbosch (The Netherlands).

Streetlife Brochure 2026 - 2027
Protected by int. Model Depots and Patents

High Grass Pillars & Wild Grass Pillars

NEW

The **High Grass Pillars** are fan-shaped masts measuring 4.5 or 6 metres in height with Corten steel profiles on which climbing plants can grow. Their shape and colour are reminiscent of tall marram grass. The structure consists of two or three sections of thick-walled Corten steel that are assembled on site and can optionally be powder coated in a RAL Classic colours. It is also possible to add an optional steel plate, for installing LED spots, making room for plants, or a combination of both.

The **Wild Grass Pillars** are artificial tree structures made of Corten or powder-coated steel. The Pillars enable greening where real trees cannot grow. They provide cooling in urban environments and can be placed at ground level, in planters or in combination with a Green Bench from the Streetlife Collection. This creates green, shaded and attractive meeting places.

WG-PIL-D300-300
300x300 cm (Øxh) | Ø118"x118"

HG-PIL-600
68/155x600 cm (Ø1/Ø2xh) | Ø1/Ø2 27/61"x236"

HG-PIL-450
68/118x450 cm (Ø1/Ø2xh) | Ø1/Ø2 27/46"x177"

MATERIALS
Corten Steel
Powder Coated Steel

Wild Grass Shades

NEW

Like the Wild Grass Pillars, the **Wild Grass Shades** are artificial tree structures made of Corten or powder-coated steel, fitted with a circular roof that creates pleasant, shaded spaces. They offer a comfortable place to stay in publicareas, especially in locations where planting trees is not possible or desirable.

Multiple shades can be placed next to each other to form larger shaded areas. The structures can be easily combined with various Benches from the Streetlife Collection, creating a cohesive and coherent streetscape. The open structure creates a spacious effect and maintains sightlines, while at the same time providing shelter from the sun and heat.

The Shades are 300 cm - 118” high and the circular roof has a diameter of 330 cm - 130”.

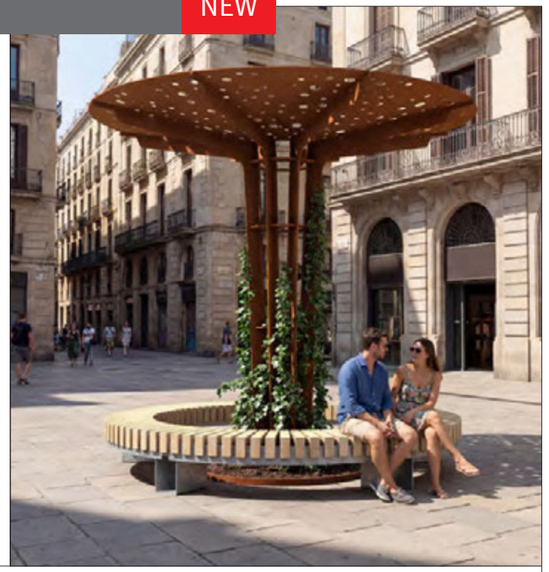

WG-PIL-D330-300
330x300 cm (Øxh) | Ø130”x118”

MATERIALS
Corten Steel
Powder Coated Steel

At dusk, these Magic Pillars create an enchanting ambience. A row of Magic Pillars can form a beautiful connecting line on a boulevard, for instance. They are illuminated internally by a LED spotlight placed at the bottom, which makes the pattern radiate light subtly and creates an intimate, almost fairytale mood.

Magic Pillars

MAG-PIL-570
Ø27x570 cm | Ø11”x224”

MAG-PIL-450
Ø27x450 cm | Ø11”x177”

MATERIALS
Stainless Steel
Powder Coated Steel

The **Magic Pillar** is a cylindrical steel pillar with a lasered graphic pattern. The unique design creates a warm, enchanting atmosphere and features the Twiggy pattern from the Streetlife Collection. The Magic Pillar is made from stainless steel or with a double-layer powder coating in RAL Classic colours and in a Corten Look variant. The cylinder’s diameter is 27 cm - 11” and the height is 4.5 or 5.7 metres - 177”or 224”.

These eye-catchers come into their own during the evening when the pattern lights up from the inside. Space is provided at the bottom of the Magic Pillar to install a standard LED fixture, which can be connected by a local electrician.

For ground level installation, the base plate of the Magic Pillar is anchored to a concrete foundation.

Open & Green Pipe Pillars

NEW

The **Open Pipe Pillars** with graphic patterns are contemporary and distinctive. The Corten steel tube can optionally be powder coated in RAL Classic colours and is anchored to a concrete surface with a base plate.

The pillars can be delivered LED-Ready, with space for an electrical connection box with uplighter at the bottom, making them a visual accent in the evening as well. They can be combined with climbing plants, enabling vertical greenery in places where this would normally be difficult.

The **Green Pipe Pillars** are open Corten steel columns with round perforations to support climbing plants. They can be used with a planter, integrated into the Lean Green Circle Bench, or as a stand-alone element. An ideal solution for creating vertical green accents in compact urban environments.

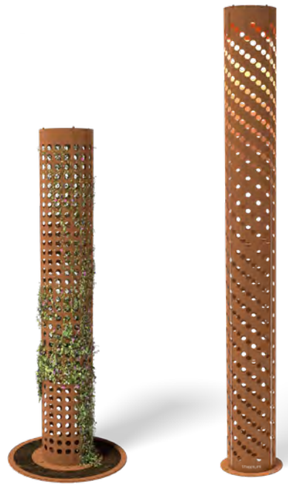

OPP-PIL-600-CT
47x600 cm (Øxh) 18"x236" (Øxh)

OPP-PIL-600-PC
47x600 cm (Øxh) 18"x236" (Øxh)

GPP-PIL-300
18"x118" (Øxh) | 47x300 cm (Øxh)

GPP-PIL-450
18"x177" (Øxh) | 47x450 cm (Øxh)

MATERIALS
Corten Steel
Powder Coated Steel

Open Pillars

Open Pillars are triangular elements with a vibrant pattern and are daringly beautiful. The structure is made from thick-walled Corten steel and can be optionally powder coated in RAL Classic colours. Streetlife also introduced Open Pillars with the Casual Dots pattern, with some of the holes continuing across the corners. Punctuating the contour line creates an enhanced open effect. Several products in the collection feature this pattern.

The Open Pillars can be delivered LED-ready. At the bottom, there is space for a terminal box with uplighter. LED lighting transforms the pillars into eye-catching streetscape elements also after dusk. The Open Pillars can be beautifully combined with climbing plants, resulting in a vibrant new greenscape where vertical green may otherwise be difficult to achieve. Open Pillars are anchored to a concrete surface through its triangular base plate.

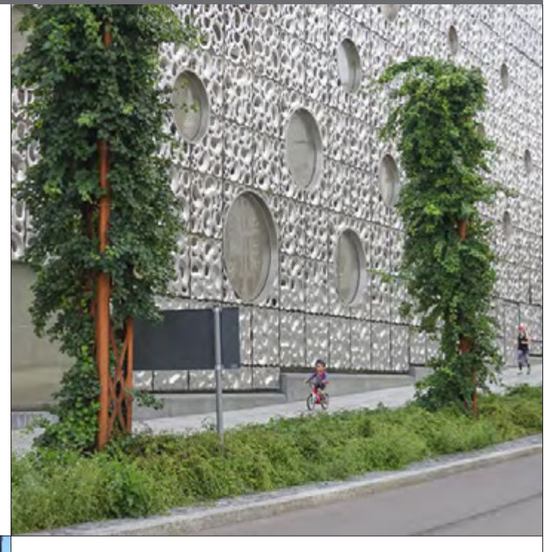

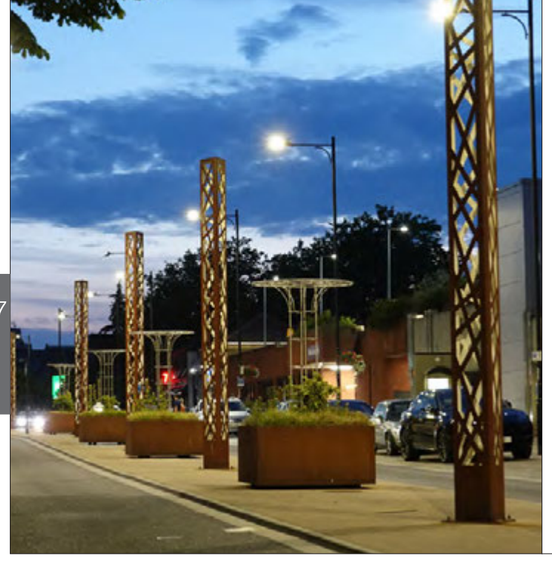

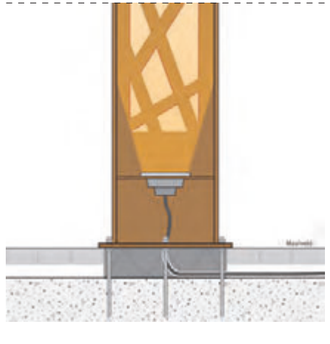

MATERIALS
- Corten Steel
- Powder Coated Steel

Open Pillars

OP-PIL-450-CD
50x50x450 cm | 20"x20"x177"

OP-PIL-450-WI-PC
50x50x450 cm | 20"x20"x177"

OP-PIL-600-WI-CT
50x50x600 cm | 20"x20"x236"

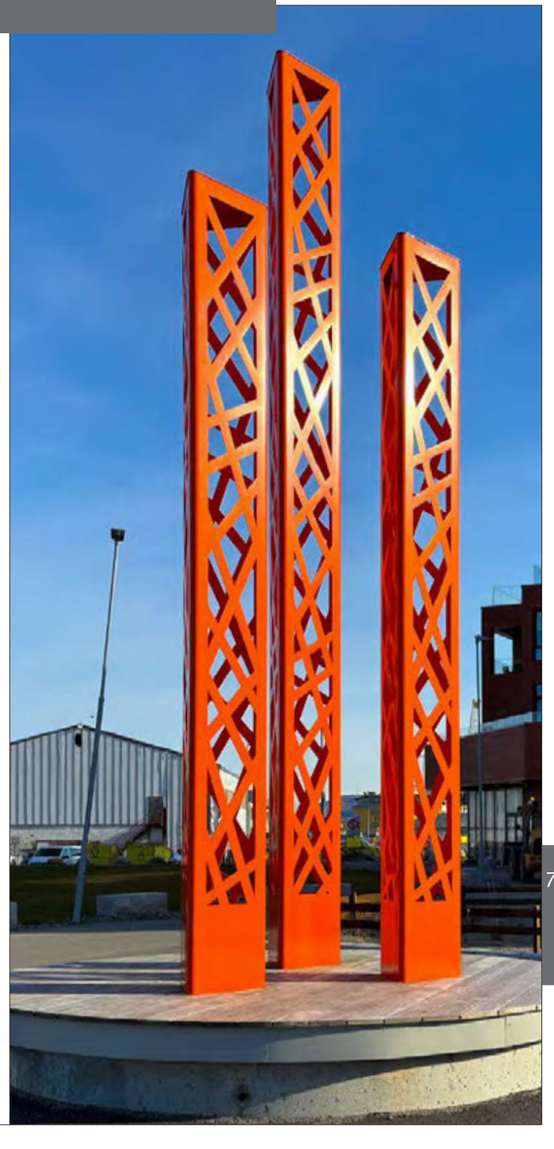

MATERIALS
- Corten Steel
- Powder Coated Steel

A custom shade structure at the University of Ottawa (Canada)'s Waller Street terrace combines FSC-certified Accoya and Cumaru wood with integrated LED lighting and inclusive design, creating a comfortable, connected gathering space that integrates architecture, landscape, and campus life.

Bowie Bridges
355

Bowie Bridges
357

NEW

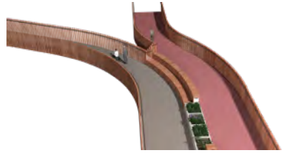

Cross&Connect Bridges
359

NEW

Facet Bridges
371

Ribbon Bridges
373

Zen Corten Bridges
375

Solo Bridges
361

TWIN

Solo Bridges
361

NEW

Solid Letter Bridges
363

Twisting Bridges
377

Country Bridges High
379

Country Bridges Low
381

Cocoon Bridges
365

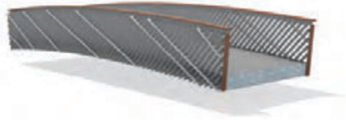

Ona Bridges
367

Branches Bridges
369

Crossline Bridges
383

Bold Bridges
385

Swan Bridges
387

Dotsdeck®
393

Dotsdeck® Variados
393

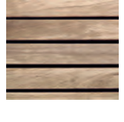

Solideck™ Wood
395

Solideck™ All Black TWIN
397

Truedeck™ 40
399

Truedeck™ 40
399

Streetdeck™ 40
401

Streetdeck™ 40
403

Bridges & Decking

8

- Bridges
- Decking Systems

The Bridge Process

In the Bridge Process, Streetlife makes use of a six-step plan: from idea to realization. The diagram shows how Streetlife can assist you by providing the appropriate information at each stage of your layout plan. Short delivery times are possible; average 12-14 weeks after approval of the drawings by the client. Our bridges are delivered almost entirely in prefab state, so that installation usually requires only a few hours. Experience has indicated that the delivery time depends more on the decision-making process than it does on the actual manufacturing process.

Process	Client	Streetlife
Preliminary design →	Project site information Design aesthetics	Target prices - Specification with supporting images
Final design →	Dimensions of bridge Choice of material, deck and design	Quote for budgeting - 2D elevations and details - Data sheets for foundation design
Tender stage →	Determination of specifications, specification text and drawings	Final quote to tendering contractor or direct client
Assignment →	Delivery agreement Coordination of work and planning	Technical information - Engineering/calculations - Finalise package of drawings
Construction phase →	Approval of drawings Building permit	Production Bridge
Placement →	Placement with crane in 1 day	Delivery of prefab bridge Installation assistance

Partner in Bridges

Streetlife designs and develops durable pedestrian and bicycle bridges. It is possible to produce distinctively designed and contemporary bridges for assembly in virtually any location and in a very short space of time. A **Design & Deliver process** eliminates many risks for the client. The total costs can be reduced by engaging only one single party in the whole process.

Streetlife bridges are following the local standards. They are checked by external engineers to ensure that they are meeting all requirements of the local authorities at your project location. Other guidelines may apply in addition to the Eurocode, so please ask your Streetlife adviser what to look out for. The construction and the fencing can be adapted to the locally applicable requirements. For example, a fence can be raised and the infill altered.

Our strengths

- In-house design, engineering, manufacturing and optionally placement.
- Drawings, images and statistic calculations for planning permission purposes.
- No upfront design costs for clients.
- Clear and effective communication: our parametric models can be readily customised to your specific needs, allowing us to provide concrete proposals in next to no time.
- Use of sustainable materials, e.g. wood composite decking, Corten steel and/or glass-fibre reinforced composites.
- Bold, contemporary architectural design.

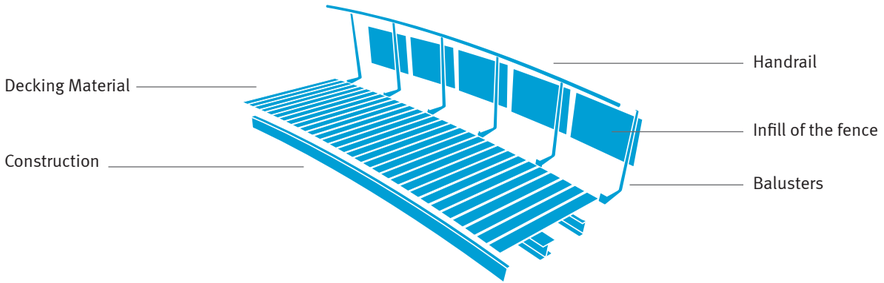

Streetlife Bridge Materials (Atmospheric Corrosion C2/C3)					
Material	**Exp. # year**	**Regular Maintenance / Remarks**	**Material**	**Exp. # year**	**Regular Maintenance / Remarks**
Galvanised st.	60	Annual cleaning. Dependant on corrosion class environment and material thickness	All Black	25	None: Annual cleaning recommended
Corten steel	50	Dependant on corrosion class environment and material thickness	Wear Layers	10-15	Biennial inspection
Coatings	10	Annual cleaning	Streetdeck™ 40	25	Annual cleaning and cleaning of organic material
SS316	50+	Annual cleaning	Dotsdeck®	50	Dependant on corrosion class environment and material thickness
Hardwood	15-20	Biennial light sanding	Truedeck™ 40	50-60	Annual cleaning

Bowie Bridges

The **Bowie Bridge** is inspired by David Bowie's song “Wild is the Wind”. The continuous railing of “wild bars”, without interruption from balusters, creates a fascinating and expressive image.

The Bowie Bridge is Streetlife’s most versatile bridge, available in slightly arched, flat or curved (Serpentine) versions. The railing is available in round stainless steel bars (max. 30 mm) and in Corten or powder-coated steel in solid strips. A rounded hardwood handrail frames the railing and can incorporate LED lighting.

The pattern of the bars is designed to prevent entrapment and can be densified if necessary to meet the most stringent standards. The uniform load on the bridge is max. 5 kN/m².

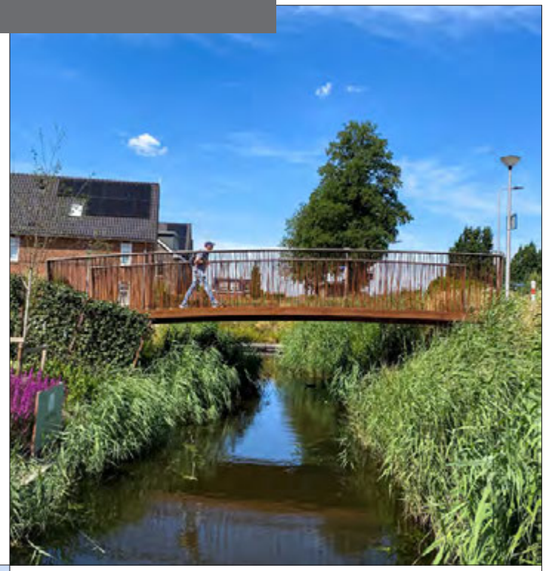

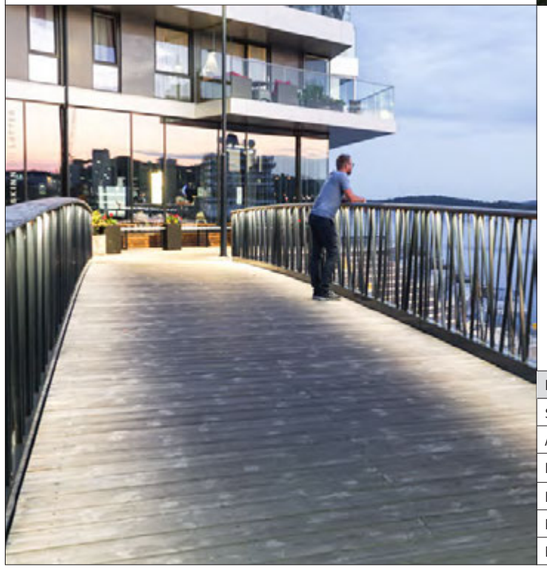

Bowie Bridges	
Standard dimensions	L= 6 to 16 m, W ≤ 3 m - L= 20 to 53 ft, W ≤ 10 ft
Arching	Flat or arched
Fence	SS316 / powder coated steel / Corten
Decking	Various decking materials
Norm bridge	Eurocode + nat annex
Norm fence	NPR-CEN/TR 1317-6:2012, AASHTO LRFD, CAN/CSA-S6-06

MATERIALS
- Hardwood
- Stainless Steel
- Corten Steel
- Galvanised Steel
- Powder Coated Steel

In Levallois-Perret, on the outskirts of Paris (France), Parc de la Planchette is a sensory delight. Biodiversity has been boosted and the visitor experience has improved due to the renovation of the park's pond. At the request of Land'Act, the landscape architects, both the handrail and the deck were made of Bamboo, due to its sustainable character.

Streetlife Brochure 2026 - 2027
Protected by int. Model Depots and Patents

Bowie Bridges

The Bowie Bridge is available in both flat and arched versions with a maximum single span of 16 metres. The width is ideally between 2 or 3 metres, but other widths are also possible. Various deck materials can be used.

The **Bowie Serpentine Bridge** allows for winding routes. A clever tube substructure and fence system enable bridges with a slight curve to be built. This variant is ideal for elevated walking routes, like passages over shallow marsh areas, and enhances the experience of the landscape.
Bridge segments are up to 6 metres long and can be connected with intermediate supports. Dotsdeck® is an ideal decking choice. The deck boards are tapered to make sure the seams are straight. Serpentine bridges are only available in a flat design.

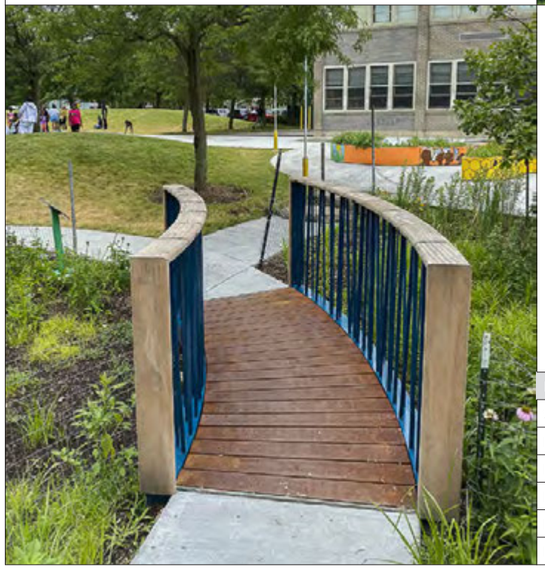

Bowie Serpentine Bridges	
Standard dimensions	L= 6 m (module), W ≤ 2.5 m - L= 20 ft, W ≤ 8 ft
Plane	Flat
Fencing	Corten steel / powder coated steel
Decking material	Various decking materials
Bridge standard	EN1990 Eurocode + nat. annex
Fencing standard	NPR-CEN/TR 1317-6:2012, AASHTO LRFD, CAN/CSA-S6-06

MATERIALS
- Hardwood
- Stainless Steel
- Corten Steel
- Galvanised Steel
- Powder Coated Steel

Streetlife Brochure 2026 - 2027
Protected by int. Model Depots and Patents

Cross&Connect Bridges

NEW

The **Cross & Connect Bridges** is a bridge concept with a two-lane deck at two different heights, which splits, for example, in the shape of a Y. This allows a single bridge to connect three locations.

Between the two lanes, there is space for tree planters in which greenery can grow. Thanks to the two height levels, there is also space for benches, making the bridge not only a connecting element but also an attractive place to linger.

Streetlife is happy to advise you on the dimensions and composition of the modular elements.

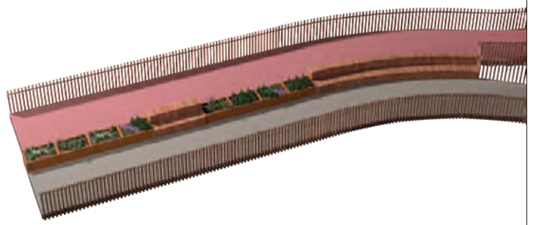

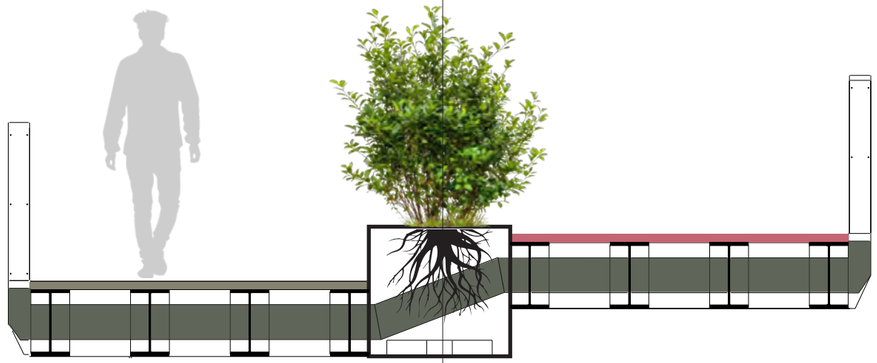

MATERIALS
- Hardwood
- Stainless Steel
- Corten Steel
- Galvanised Steel
- Powder Coated Steel

Solo Bridges

Solo Bridges are small pedestrian bridges that can be executed in a flat or a slightly arched version. The main construction is made of galvanised steel, possible with a maximum single spam of 16 m - 52 ft length.
Another version of the Solo Bridge is a load-bearing deck structure made of thick-walled Corten steel: maximum dimensions 3 m - 10 ft wide and 8 m - 26 ft long. After a while, the Corten steel will turn dark brown. The deck can be made with Dotsdeck®, which has small spherical relief dots. As an alternative to Corten steel deck plate, the bridgecan be finished with Solideck™70 in FSC hardwood or All Black.

The Solo fence is equipped with a stainless steel handrail on the inside (Ø 48 mm - 2”). The vertical posts are 70x70 mm -3”x3” and available in FSC hardwood such as in the Solid range or in recycled black plastic All Black beams. The result is a bridge fence with a distinctly graphic character. The posts are mounted invisibly and remain adjustable after installation.

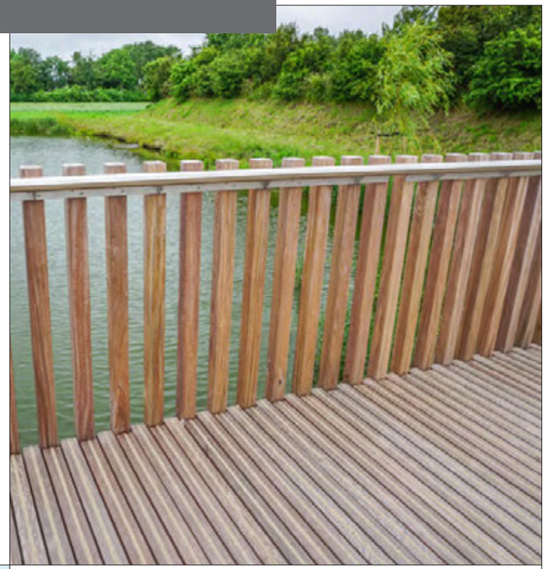

Solo Bridges	
Standard dimensions	L= 4 to 8 m / to 16 m, W ≤ 3 m - L= 13 to 26 ft / to 52 ft, W= 10 ft
Arching	Flat or arched
Fence	Hardwood or All Black beams (7x7 cm - 3”x3”)
Handrail	Stainless Steel
Decking	Corten Decking / Various decking materials
Construction	Corten Sheet Material / Hot-dip galvanized supporting beam
Norm bridge	Eurocode + nat. annex
Norm fence	NPR-CEN/TR 1317-6:2012, AASHTO LRFD, CAN/CSA-S6-06

MATERIALS
- All Black
- Hardwood
- Stainless Steel
- Corten Steel
- Galvanised Steel
- Powder Coated Steel

Streetlife Brochure 2026 - 2027
Protected by int. Model Depots and Patents

Solid Letter Bridges

NEW

The **Solid Letter Bridge** is related to the Solo Bridge, with upright posts featuring integrated lettering. Cultural or poetic phrases are placed between the posts, reflecting the identity of the location. The distance between the letters determines the rhythm of the vertical posts, resulting in a natural and visually appealing pattern. The Solo posts are rotated by 45 degrees for better readability of the text. The letters are available in stainless steel, Corten steel or with a powder coating.

The Solo fences can be optionally fitted with a stainless steel handrail (Ø48 mm) on the inside. The 70x70 mm vertical posts (Solid Series) made of FSC hardwood or All Black form a fence with a strong graphic character. The posts are invisibly attached and individually replaceable.

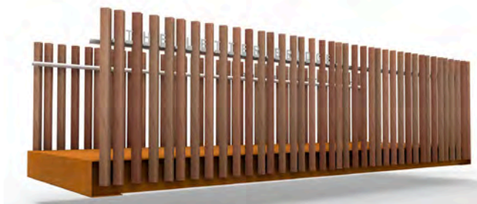

Solo Letter Bridges	
Standard dimensions	L= 4 to 8 m / to 16 m, W ≤ 3 m - L= 13 to 26 ft / to 52 ft, W= 10 ft
Arching	Flat or arched
Fence	Hardwood or All Black beams (7x7 cm - 3”x3”)
Handrail	Stainless Steel
Decking	Corten Decking / Various decking materials
Construction	Corten Sheet Material / Hot-dip galvanized supporting beam
Norm bridge	Eurocode + nat. annex
Norm fence	NPR-CEN/TR 1317-6:2012, AASHTO LRFD, CAN/CSA-S6-06

MATERIALS
- All Black
- Hardwood
- Stainless Steel
- Corten Steel
- Galvanised Steel
- Powder Coated Steel

The Cocoon Bridge is a Corten steel bridge manufactured as a single, monolithic piece. This unique design is subtly arched and optimized for efficiency in its structural integrity.

Cocoon Bridges

The **Cocoon Bridge** is a Corten steel bridge, manufactured as a single, monolithic, piece. This unique bridge is subtly arched and its striking design is optimised for efficiency in its structural integrity. The user is embraced by the bridge as they approach. A stainless steel handrail is placed on the inside. LED lighting can be installed along the floor plates to accentuate the characteristic curves of the bridge. The walking deck can be provided with our unique Dotsdeck® to make it more slip-resistant.

The Cocoon Bridge has a maximum length of 12 meters (39 ft) and a deck width of approximately 2,05 m (81”). The bridge complies with all relevant local standards and regulations.
This product is available in Europe only.

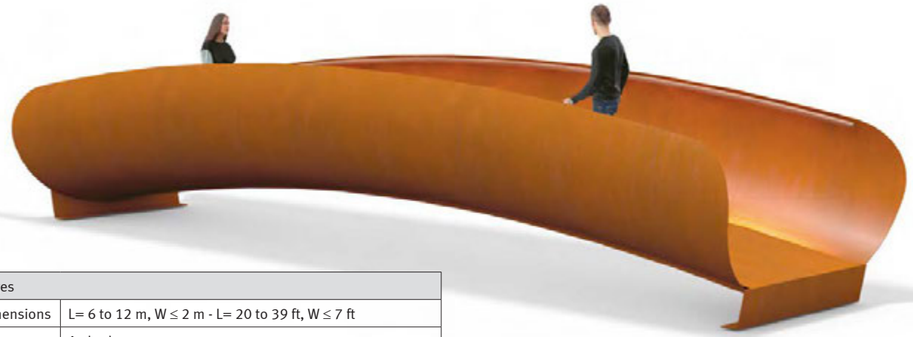

Cocoon Bridges	
Standard dimensions	L= 6 to 12 m, W ≤ 2 m - L= 20 to 39 ft, W ≤ 7 ft
Arching	Arched
Fence	Corten
Decking	Various decking materials
Norm bridge	Eurocode + nat annex
Norm fence	NPR-CEN/TR 1317-6:2012, AASHTO LRFD, CAN/CSA-S6-06

MATERIALS
Corten Steel
Stainless Steel

The attractive graphic pattern of the uninterrupted continuous balustrade creates an intriguing effect. The Ona Bridge is a good choice for contemporary urban development areas or as an access bridge to an architectural building.

Streetlife Brochure 2026 - 2027
Protected by int. Model Depots and Patents

Ona Bridges

The **Ona Bridge** features a continuous balustrade with a dynamic graphic design created from Corten or powder coated steel strips. The continuous balustrade is topped with a hardwood handrail. The Ona Bridge can be flat or slightly arched with a maximum span of around 16 m - 52 ft. Standard widths are 2 or 3 m - 6.6 or 10 ft.
This is a beautiful architectural bridge that can be fitted with various types of decking.
This product is available in Europe only.

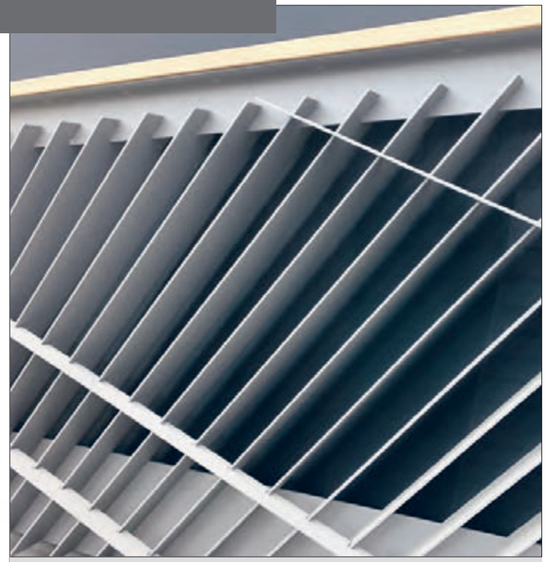

Ona Bridges	
Standard dimensions	L= 9 to 16 m, W ≤ 3 m - L= 29 to 52 ft, W ≤ 10 ft
Arching	Flat or arched
Fence	Corten/ powder coated steel
Decking	Various decking materials
Norm bridge	Eurocode + nat annex
Norm fence	NPR-CEN/TR 1317-6:2012, AASHTO LRFD, CAN/CSA-S6-06

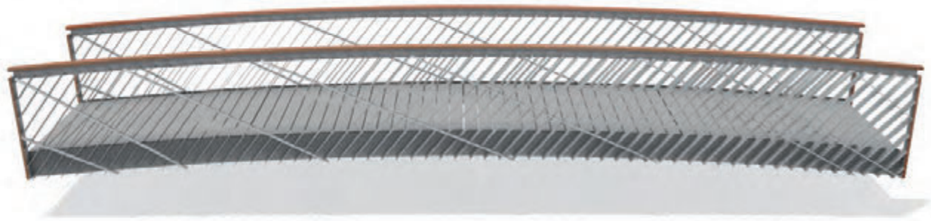

MATERIALS
- Hardwood
- Stainless Steel
- Corten Steel
- Galvanised Steel
- Powder Coated Steel

Streetlife Brochure 2026 - 2027
Protected by int. Model Depots and Patents

Branches Bridges

This **Branches Bridge** has a continuous fence in which Corten steel strips appear to branch off. The playful fence is finished with a hardwood handrail, resulting in a very organic and vivid appearance. The bridge can be executed either in a flat or slightly arched version with a maximum span of 16 m - 52 ft.
The width is ideally between 2 or 3 metres, - 6.6 or 10 ft, but other widths are also possible. Extremely attractive with hardwood Solideck™70.
This bridge type is available in Europe only.

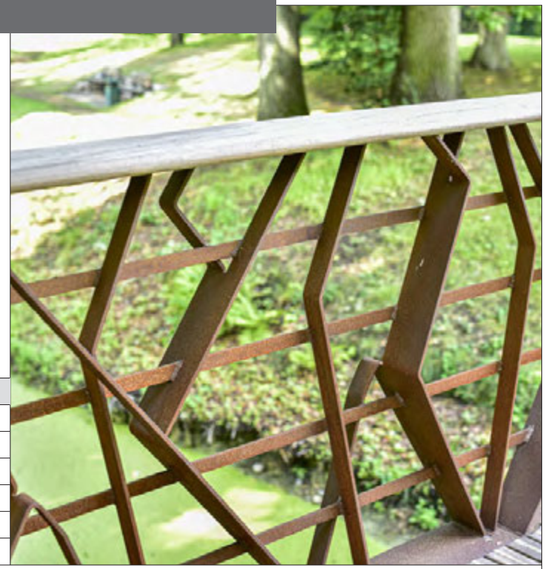

Branches Bridges	
Standard dimensions	L= 6 to 16 m, W ≤ 3 m - L= 20 to 52 ft, W ≤ 10 ft
Arching	Flat or arched
Fence	Corten steel
Decking	Various decking materials
Norm bridge	Eurocode + nat. annex
Norm fence	NPR-CEN/TR.1317-6:2012

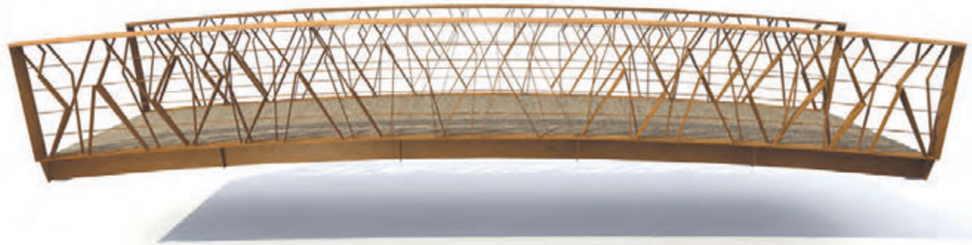

MATERIALS
- Hardwood
- Stainless Steel
- Corten Steel
- Galvanised Steel
- Powder Coated Steel

Streetlife Brochure 2026 - 2027
Protected by int. Model Depots and Patents

Facet Bridges

NEW

The **Facet Bridge** has a striking handrail made of triangular steel elements, inspired by traditional truss bridges. The contemporary geometry adds visual rhythm and identity to any environment. Available in Corten steel, galvanised or powder-coated, to suit the location. The top rail is finished with FSC hardwood or recycled composite. The bridge can have a span of up to 16 metres.

Thanks to their sturdy construction and striking design, Facet Bridges add both functional and aesthetic value to parks and park-like contexts. The distinctive fence contributes to the visual identity of the surroundings.

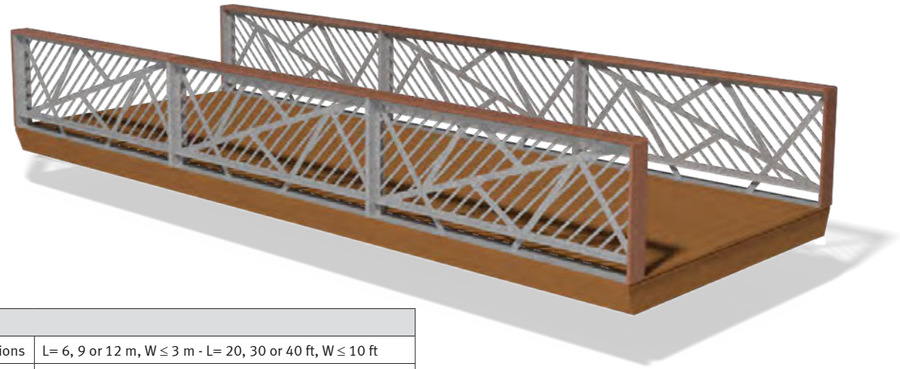

Facet Bridges	
Standard dimensions	L= 6, 9 or 12 m, W ≤ 3 m - L= 20, 30 or 40 ft, W ≤ 10 ft
Arching	Flat
Fence	Corten / Galvanised Steel / Stainless Steel
Decking	Various decking materials
Norm bridge	Eurocode + nat. annex
Norm fence	NPR-CEN/TR 1317-6:2012, AASHTO LRFD, CAN/CSA-S6-06

MATERIALS
- Hardwood
- Stainless Steel
- Corten Steel
- Galvanised Steel
- Powder Coated Steel

Streetlife Brochure 2026 - 2027
Protected by int. Model Depots and Patents

Ribbon Bridges

The **Ribbon Bridge** is constructed entirely from one single material – Corten steel sheet. This makes the bridge exceptionally durable and unique, with its warm, natural patina. It has extremely low maintenance and a long lifespan. The Ribbon Bridge is constructed as a single 'monolithic' structure, which also gives the underside of the bridge a beautifully finished appearance. Because of the closed shape, a long and slender span is possible.

The spatial fence made from Corten strips is fully integrated with the bridge girder, affording the construction a sleek design. Especially the optional LED lighting makes this bridge an eye-catching feature in both urban and rural environments.
In addition to the standard Corten strip fence, Bowie and Branches fence systems can also be used.

This product is available in Europe only.

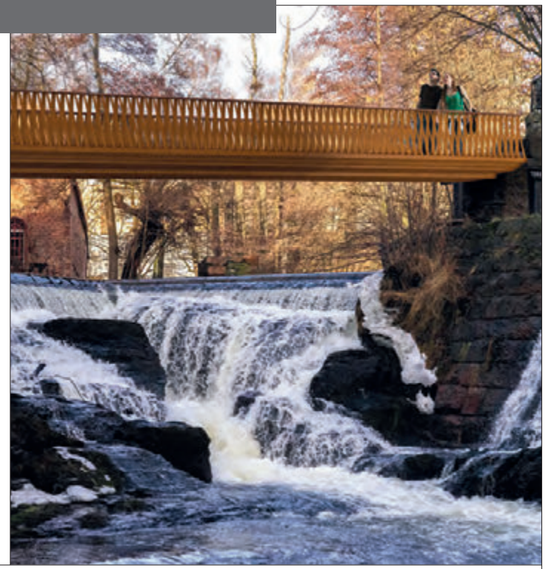

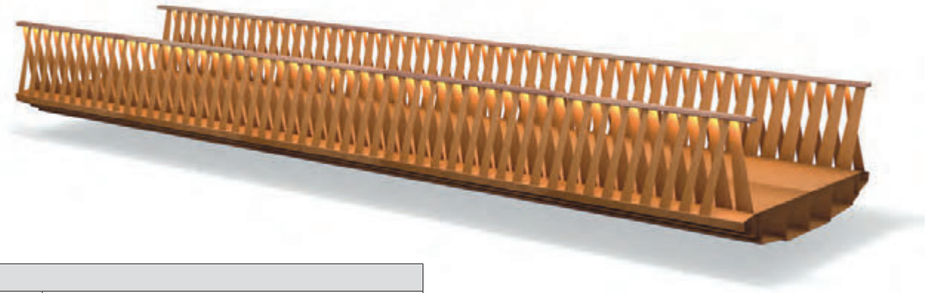

Ribbon Bridges	
Standard dimensions	L= 6 to 18 m, W ≤ 3 m - L= 20 to 59 ft, W ≤ 10 ft
Plane	Flat
Fencing	Corten (integrated) with hardwood
Decking material	Corten (integrated deck), optional wear layer
Bridge standard	Eurocode + nat. annex
Fencing standard	NPR-CEN/TR 1317-6:2012, AASHTO LRFD, CAN/CSA-S6-06

MATERIALS
Hardwood
Corten Steel

Streetlife Brochure 2026 - 2027
Protected by int. Model Depots and Patents

Zen Corten Bridges

Zen Corten Bridges are small pedestrian bridges with a short span of up to eight metres. The whole load-bearing, decking structure is built from a single, thick-walled Corten steel plate up to 200 cm - 7 ft wide and 800 cm - 26 ft long. The low fence combines simplicity with a certain oriental style.
The Corten steel railing is capped with hardwood, and the projecting ends are rounded off substantially. After several years, the horizontal Corten plate will colour dark brown.
A dot-pattern can be incorporated in the decking for extra grip.

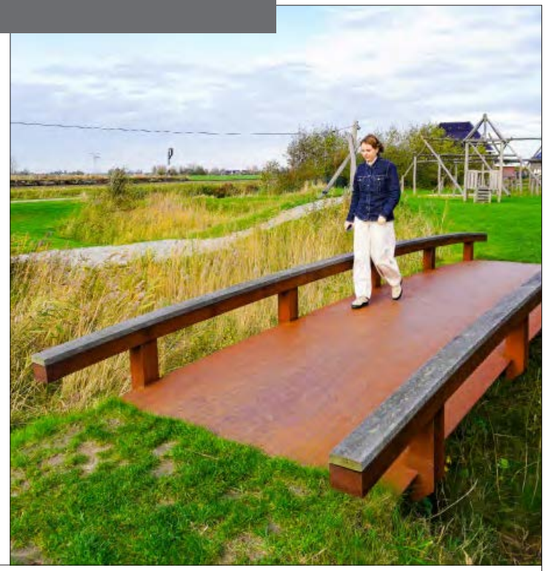

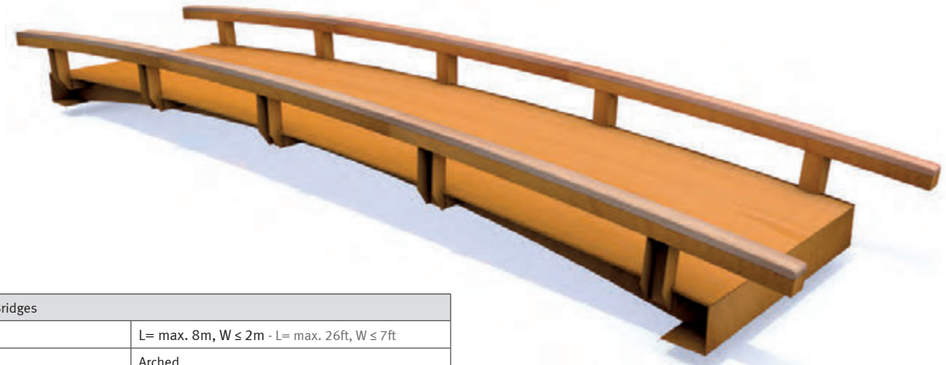

Zen Corten Bridges	
Sizes	L= max. 8m, W ≤ 2m - L= max. 26ft, W ≤ 7ft
Arching	Arched
Fence	Corten
Decking	Corten deck
Norm bridge	Eurocode + nat annex

MATERIALS
Hardwood
Corten Steel

Streetlife Brochure 2026 - 2027
Protected by int. Model Depots and Patents

Twisting Bridges

The **Twisting Bridge** fencing system consists of diagonally set, twisted fence bars. The angle of the bars varies, creating a vivid image to those passing alongside the railing. The fencing has a small opening size of up to 100 mm - 4".

The Twisting fence can be made from steel KTL powder coated, blasted stainless steel or untreated Corten, in combination with a handrail in hardwood or in the TWIN material Bamboo Brown.

The Twisting fence comes in a standard height of 1.2 m - 47", which can be adjusted if desired (from 1.1 to 1.4 m - 43" to 55"). The maximum length is 16 m -52 ft. Available for flat and arched bridges.

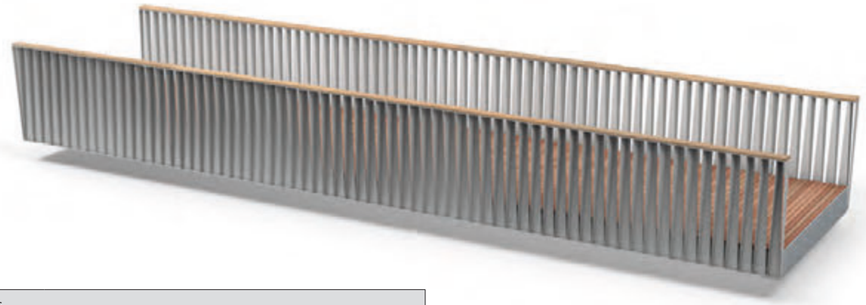

MATERIALS
- Hardwood
- Bamboo Brown
- Stainless Steel
- Corten Steel
- Galvanised Steel
- Powder Coated Steel

Twisting Bridges	
Standard dimensions	L= 3 to 16 m, W ≤ 3 m - L= 10 to 52 ft, W ≤ 10 ft
Plane	Flat or arched
Fencing	Stainless steel, Corten or powder coated steel
Decking material	Various decking materials
Bridge standard	Eurocode + nat. annex
Fencing standard	NPR-CEN/TR 1317-6:2012, AASHTO LRFD, CAN/CSA-S6-06

Country Bridges High

Country Bridges High have a flat, no-nonsense design. The characteristic Rough&Ready beam (7x15 cm - 2.8"x5.9") rests on industrial posts. The beam is made from FSC certified hardwood or the TWIN material All Black. Stainless steel cables are spanned in parallel underneath the beam to retain a sleek profile. A mesh of stainless steel cables is also possible. The posts can also be executed in a powder coated steel in a RAL colour or Corten steel for a warmer appearance.

The bridges have a basic, profile-bearing structure that can optionally be covered, as in the project shown here in Epen (The Netherlands). A Country Bridge High comes with four stainless steel cables as standard. Cables can be added to ensure the passage width complies with local guidelines.

Country Bridges High	
Standard dimensions	L= 4 to 12 m, W ≤ 3 m - L= 13 to 39 ft, W ≤ 10 ft
Arching	Flat
Fence	Hardwood or All Black
Decking	Streetdeck™40
Norm bridge	Eurocode + nat. annex
Norm fence	NPR-CEN/TR 1317-6:2012, AASHTO LRFD, CAN/CSA-S6-06

MATERIALS
- All Black
- Hardwood
- Stainless Steel
- Corten Steel
- Galvanised Steel
- Powder Coated Steel

The Country Bridge Low is an understated yet sleekly detailed bridge which is ideal for connecting embankments in green surroundings.
The Rough&Ready wooden railing is fixed with sturdy galvanised supports.

Streetlife Brochure 2026 - 2027
Protected by int. Model Depots and Patents

Country Bridges Low

Country Bridges Low have a functional design and blend easily into their surroundings. Although understated, their detailing is beautifully executed. The 30 cm low balustrade is fitted with a Rough&Ready beam (7x15 cm - 2.8"x5.9") in FSC certified hardwood or the All Black TWIN material, which makes the bridge part of the Rough&Ready Range.

The posts and structure can be executed in a powder coated steel in RAL colour or Corten steel for a warmer appearance. The bridges have a basic profile-bearing structure which can be optionally covered for a sleek, clean look.

Country Bridges Low are rural bridges for small spans in open landscapes and park environments.

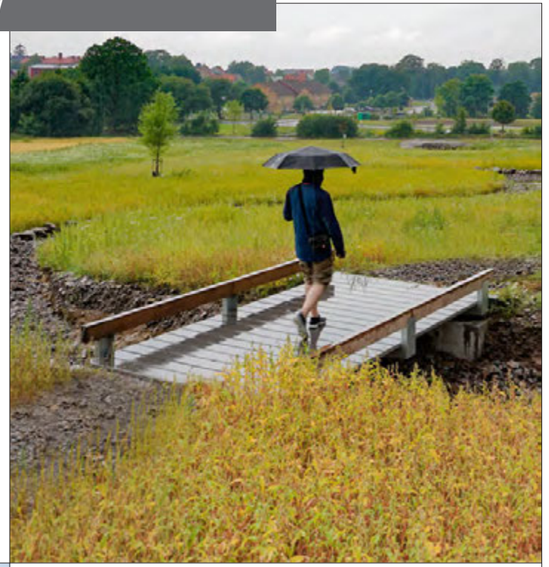

TWIN

Country Bridges Low	
Standard dimensions	L= 4 to 12 m, W ≤ 3 m - L= 13 to 39 ft, W ≤ 10 ft
Arching	Flat
Fence	Hardwood or All Black
Decking	Streetdeck™40
Norm bridge	Eurocode + nat. annex

MATERIALS
- All Black
- Hardwood
- Stainless Steel
- Corten Steel
- Galvanised Steel
- Powder Coated Steel

This stunning Crossline Corten Bridge can be found at 't Nieuwelant Park in Vlaardingen (The Netherlands). The robust Corten fences with criss-crossed balusters blend in harmoniously in the row of monumental trees!

Streetlife Brochure 2026 - 2027
Protected by int. Model Depots and Patents

Crossline Bridges

Crossline Bridges are flat bridges with a segmented fence. The frames give these bridges a sophisticated-outdoor look. The robust frames are made of Corten and covered with a hardwood railing. The infill is available in horizontal stainless steel cables or criss-crossed stainless steel balusters.
Our team is also happy to contribute ideas if a different insert is desired.

The fine dimensioning of the insert creates a stylish contrast with the robust frames. Lighting can be placed underneath the railing for a subtle effect. This concealed placement ensures diffuse lighting that will not blind passers-by.

Optionally available with provisions for a LED strip in the modules

Balustrade module with stainless steel infill in a criss-cross pattern

Crossline Bridges	
Standard dimensions	L= 6, 9 or 12 m, W ≤ 3 m - L= 20, 30 or 40 ft, W ≤ 10 ft
Arching	Flat
Fence	Corten
Decking	Various decking materials
Norm bridge	Eurocode + nat. annex
Norm fence	NPR-CEN/TR 1317-6:2012, AASHTO LRFD, CAN/CSA-S6-06

MATERIALS
- Hardwood
- Stainless Steel
- Corten Steel
- Galvanised Steel
- Powder Coated Steel

Bold Bridges

The **Bold Bridge** features robust posts with open detailing, made from Corten steel or hot-dip galvanised steel, optionally powder coated in RAL Classic colours and a Corten Look variant. The infill of the balustrade consists of horizontal stainless steel cables with tensioners, a stainless steel cable mesh, or expanded Corten steel. A bold, oval-planed hardwood handrail complements this architecturally detailed fence. A sturdy stainless steel tubular railing (Ø 10 cm) is an attractive alternative.

The deck structure can be executed in Dotsdeck®40. For an extra anti-slip deck, the profiles can be fitted with protruding dots in a regular pattern.

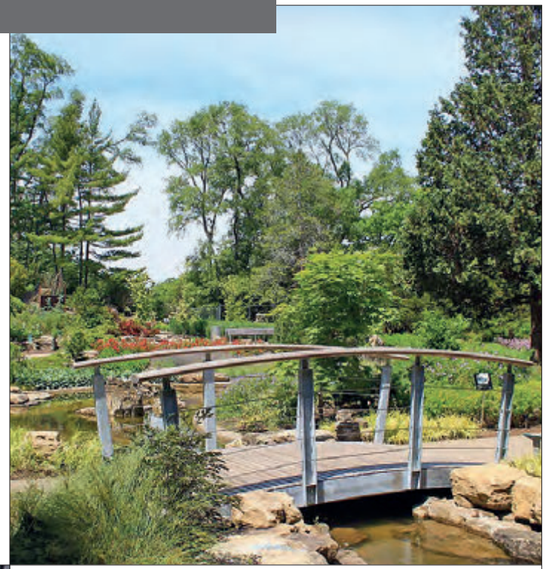

Bold Bridges	
Standard dimensions	L= 6 to 16 m, W ≤ 3 m - L= 20 to 53 ft, W ≤ 10 ft
Arching	Flat or arched
Fence	Powder coated steel / Corten / galvanised steel
Decking	Various decking materials
Norm bridge	Eurocode + nat. annex
Norm fence	NPR-CEN/TR 1317-6:2012, AASHTO LRFD, CAN/CSA-S6-06

MATERIALS
- Hardwood
- Stainless Steel
- Corten Steel
- Galvanised Steel
- Powder Coated Steel

Streetlife Brochure 2026 - 2027
Protected by int. Model Depots and Patents

Swan Bridges

Swan Bridges are equipped with a fence in Corten or powder coated steel in a RAL Classic colours. The Swan ballustrade system gives the bridge an extra-wide look and feel, improving accessibility. The steel balusters have a standard height of 110 cm - 43"" and are complemented by a rounded handrail in FSC certified hardwood or stainless steel.

The fence is fitted with full-length stainless steel cables or partially fitted with Corten mesh panels to meet international safety standards. The bridge is finished with beautifully curved steel panels along the load-bearing structure. This design makes the fencing difficult to climb over.

These Swan Bridges can bridge a maximum span of 16 m - 52 ft.
Standard widths are 2 or 3 m - 6.6 - 10 ft.
Maximum uniformly distributed load-bearing capacity of
5 kN/m² (EU) - 90lbs/ft² (US) - 85 lbs/ft² (CA).

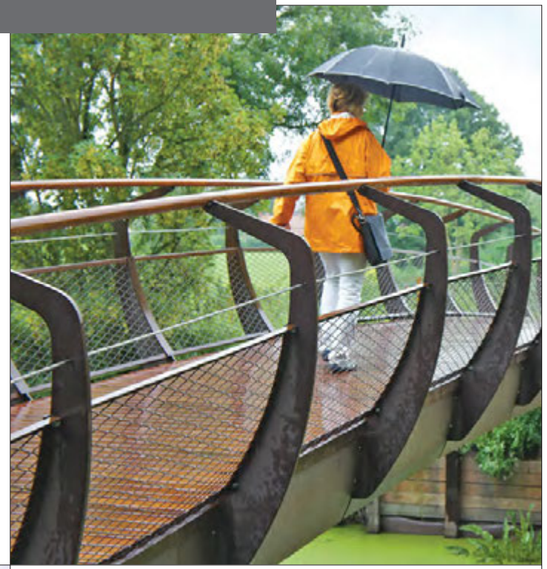

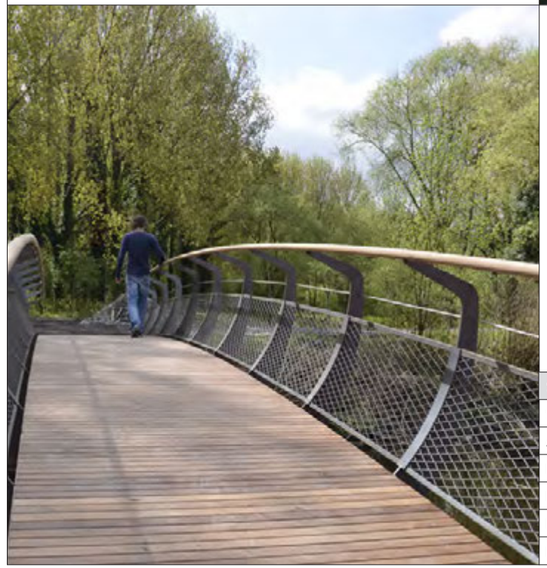

Swan Bridges	
Standard dimensions	L= 6 to 16 m, W ≤ 3 m - L= 20 to 53 ft, W ≤ 10 ft
Arching	Flat or arched
Fence	Corten or powder coated steel
Decking	Various decking materials
Norm bridge	Eurocode + nat. annex
Norm fence	NPR-CEN/TR 1317-6:2012, AASHTO LRFD, CAN/CSA-S6-06

MATERIALS
- Hardwood
- Stainless Steel
- Corten Steel
- Galvanised Steel
- Powder Coated Steel

During the Bundesgartenschau 2015, a 40-metre-long Crossline Bridge was transported from the Netherlands in three sections and spanned over the Flethe valley in Havelberg. Slender V-shaped columns rising from the valley support the demountable bridge.

Dotsdeck®
393

Dotsdeck® Variados
393

Solideck™ Wood
395

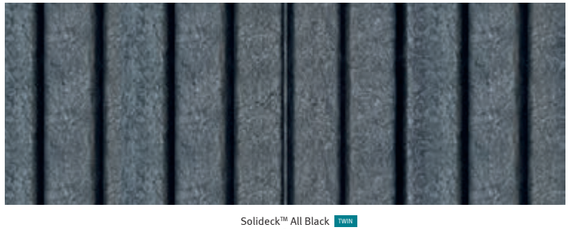

Solideck™ All Black TWIN
397

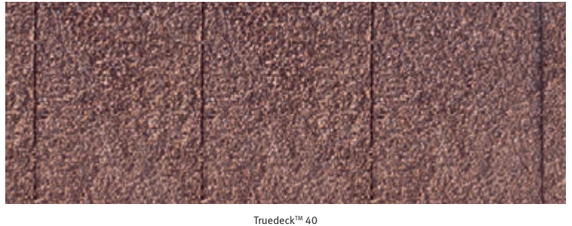

Truedeck™ 40
399

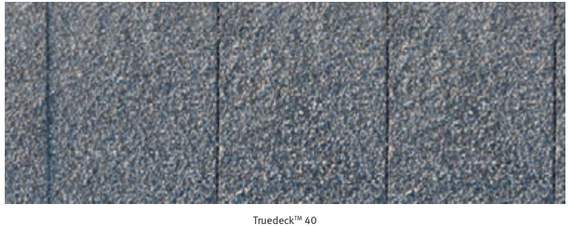

Truedeck™ 40
399

Streetdeck™ 40
401

Streetdeck™ 40
403

Decking Systems

Choosing decking that is both stylish and resistant to wear is important to any project. The Streetlife Collection includes five unique decking systems that are designed to perfectly complement Streetlife's bridges and jetties in both their form and function. The different materials available in our decking systems allow for a variety of looks, from eye-catching to neutral. Streetlife's decking is also durable, making it a smart investment.

Choose from the following five decking systems:

- Streetdeck™40 * (1)
- Dotsdeck® (2)
- Solideck™70 FSC certified hardwood and All Black (3)
- Truedeck™40 * (4)

Streetlife decking is sturdy in its dimensions. With a thickness of 40 mm or more, our decking can support more weight while requiring fewer underlying support beams. Streetlife decking systems are perfect for slow traffic bridges and jetties. In addition, they are also ideally suited for platforms or roof terraces.It is also possible to opt for a steel deck in preparation for asphalt (applied by third parties on site) or to apply a customised wear layer in consultation.

All decking systems have a quick and invisible mounting system detailed in the specifications. If you have any questions regarding decking types, mounting methods, slip resistance, applications, or more, please do not hesitate to contact us.
If you would like to request an estimate, we recommend sending a first technical drawing showing the number of required square metres.

*This product is not available in North America.
All the decking systems are protected by intellectual property rights.

1.

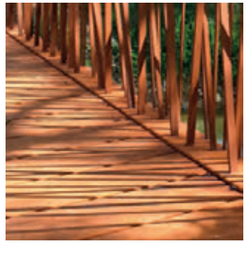

2.

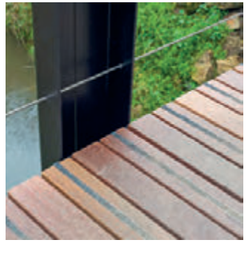

3.

4.

Dotsdeck®

Dotsdeck® profiles are made of Corten steel plate and feature small spherical relief dots in a regular pattern, which makes the deck anti-slip. They have a very long lifespan, a maximum length of 300 cm and a maximum support distance of 150 cm. The profiles are mounted invisibly on a substructure; fastening materials are included.

Dotsdeck® Variados has been developed for larger walking surfaces or bridges with simple railings. This variant is available in three plank widths with an continuous anti-slip pattern: Dotsdeck®2 (120 mm, 2 rows), Dotsdeck®4 (240 mm, 4 rows) and Dotsdeck®5 (300 mm, 5 rows). The dots pattern creates a sense of calm in the interplay of lines, and the warm Corten colour deepens to a darker brown.

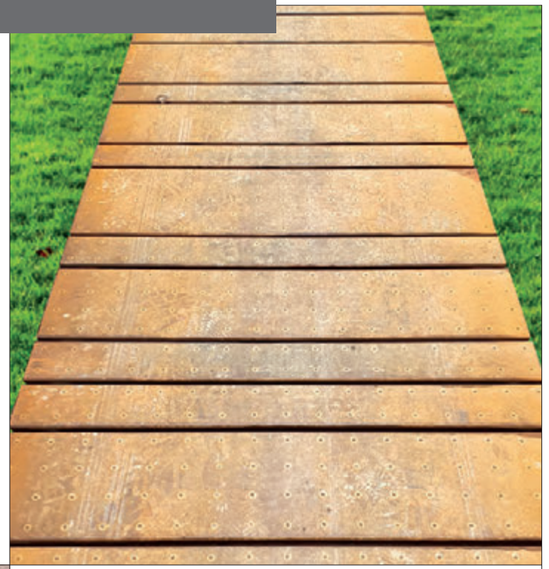

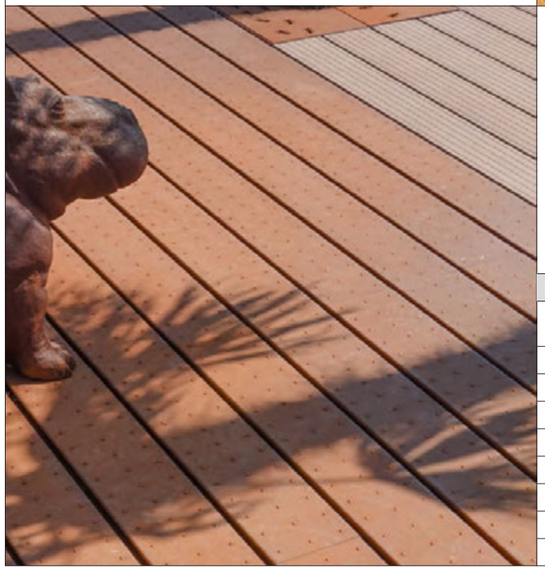

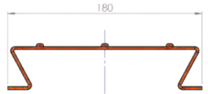

Dotsdeck®	
Size (wxh) Dotsdeck®	180 / 240 / 320x40 mm 71”/ 94” / 126”x1.6”
Length	max. 3 m - 118”
Material	Corten
Weight	56 kg/m²
Montage	distance ‹ 150 cm - 59”
Invisible installation	with hammer-head bolts and clamping plates
Max. distributed load	5 kN/m² (EU) - 90lbs/ft² (US) - 85 lbs/ft² (CA).
Slip resistance	According to DIN51130 ≥ R13
Dot height	2.5 mm - 0.1”

Streetlife Brochure 2026 - 2027
Protected by int. Model Depots and Patents

Solideck™70 Wood

Solideck™70 Wood is Streetlife's top of the line decking system. It is a particularly solid and strong decking system made of 70x70 mm -3"x3" hardwood beams with the highest durability rating.

The beams are fixed blindly from underneath by means of fastening clamps. This makes assembly fast and easy. For an extra rugged look, the beams can be installed with a deck overhang.

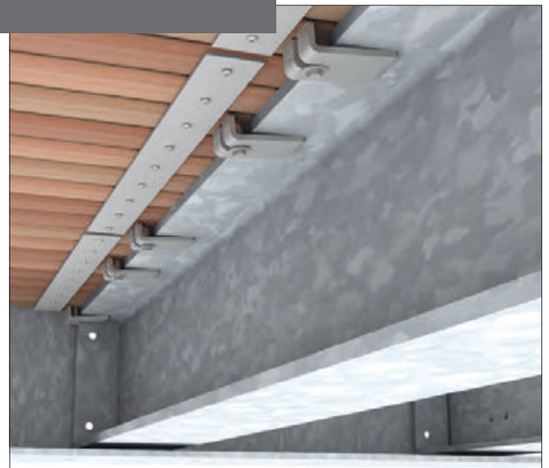

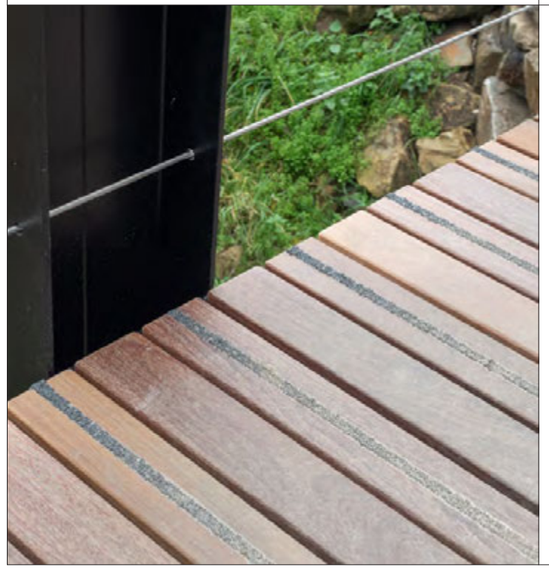

An anti-slip ridge can be optionally added to the beams, which can be applied to all beams or every other beam.

Available in lengths of 2 or 3 m -79" and 118". Other sizes are available in consultation. Approximately twelve beams per metre.

Streetlife Brochure 2026 - 2027
Protected by int. Model Depots and Patents

Solideck™70 All Black

Solideck™70 All Black is a sustainable alternative to hardwood. All Black is made from post-industrial waste and is UV resistant. Its deep black colour and robust profile make an inviting canvas for creating strong contrasts in the surrounding environment.

The TWIN material Solideck™70 All Black does not rot, is mould resistant and requires no maintenance. Though it will not wear, we do recommend scheduling one cleaning per year to help the deck retain its high-quality look.

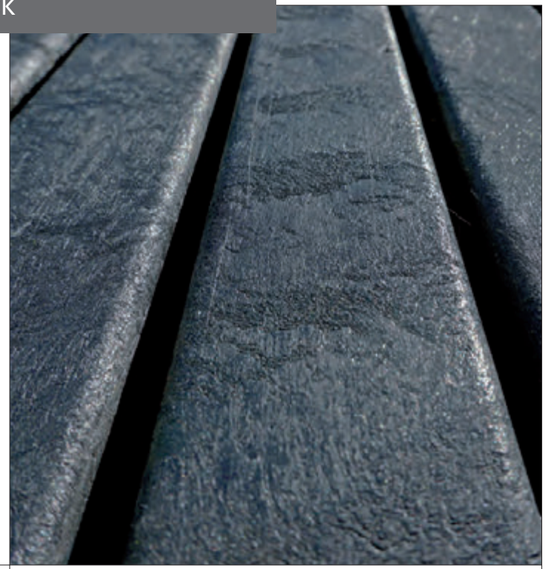

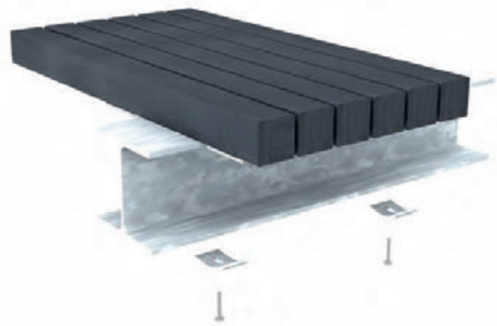

Solideck™70 is coarse in structure, scoring 88 dry and 66 wet in accordance with NEN2873 on the Leroux scale. The surface becomes more matt over time. Solideck™ All Black is available up to 250 cm - 98” length. Centre-to-centre span: 100cm - 39” with 3 supports.

Solideck™70 is mounted on a steel base structure or onto wood-composite joists. Both methods are fast, easy and show no visible mounting elements.

Streetlife Brochure 2026 - 2027
Protected by int. Model Depots and Patents

Truedeck™40

Truedeck™40 is a composite decking system comprising pultrusion profiles which are invisibly attached and finished with a wear layer of sharp gravel. As the composite resin of the pultrusion profiles is almost identical to the bonding resin of the coloured gravel, there are no differences in expansion, thus reducing maintenance to zero. The deck is 4 cm - 1.6" thick.

Truedeck™ is a lightweight material, with a self-weight of 20 kg/m² (35 kg/m² including wear layer), and is extremely strong, with a maximum accidental vehicle load of 12 tonnes. Truedeck™ is designed in accordance with EN1991-2, meets the requirements of the Dutch Building Decree (NL) and has DIBt approval in Germany.

Standard there are 3 colors, as shown: sand, gray and red.
Grain size:

- 1-3 mm for pedestrians,
- 1-2 mm for cyclists

This product is available in Europe only.

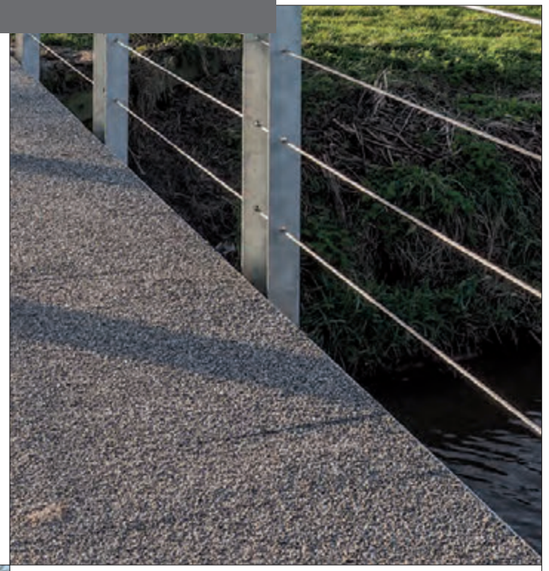

Truedeck™40	
Sizes (wxh)	256x40 mm/500x40 mm - 100”x16”/197”x1.6”
Lengths	200 / 300 / 400 / 500 cm - 79”/118”/157”197”
Net. weight (incl. wear-layer)	20 kg/m²
Max. distributed load	5 kN/m²
Max. unintended vehicle load	12.000 kg
Wear-layer	Sand, gray and red - 1-2 mm or 1-3 mm
Slip resistance	According to DIN51130 ≥ R12
Material composition glass fibre – resin	60% - 40%
Life span plank	50-60 year
Life span wear-layer	10 year

Streetdeck™40

Streetdeck™40 is an environmentally-friendly and functional alternative to hardwood. This decking has a clean contemporary look and is available in two colours. Streetdeck™40 is a wood composite comprising 75% chipped waste wood and 25% synthetic material.

During the manufacturing process, the wood chips are completely incorporated into the synthetic material, resulting a product that is resistant to mould and algae growth. In addition, Streetdeck™40 never splinters or cracks, making it the perfect decking for bare feet. It is maintenance-free and softens in colour over time once installed in an outdoor area. Streetdeck™40 is patented. The wood used in its manufacture is 100% PEFC certified European wood.

Streetdeck™40 is available in 2 UV-stable colours: Medium Grey and Russet (Red Brown).

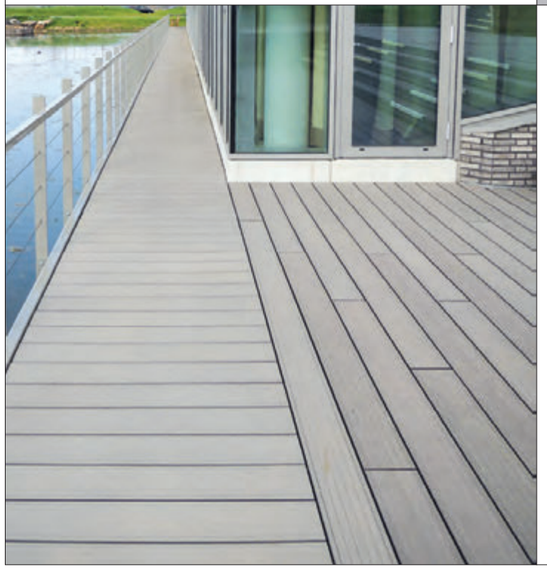

Streetdeck™40 basic specifications:

- Profile size 19x4cm, maintain 15 mm spacing
- Standard lengths of 2, 3, 4 and 5 m
- Low self-weight: 27.5 kg/m²
- Blind mounting, from below with hammerhead bolts and beam clips on steel profiles
- Blind mounting from above with screw clamps secured to wooden joists
- Maximum centre-to-centre span of 100 cm (at 5 kN/m² and minimum of 3 points of support)
- Point load 10x10 cm: 7kN max.
- Slope of approx. 2°
- Ventilated base structure required
- Splinter-free, ideal for bare feet

Assembly manual including technical specifications available on request.

This product is available in Europe only.

As the small wood chips are completely incorporated into the synthetic material, the product is resistant to fungi and algae. The material is also splinter-free and ideal for bare feet.

Streetdeck™ 40

Slip resistance
Streetdeck™ has been awarded a safety rating by the Wuppertal Safety Threshold and NTA7909:2004. The long-term slip resistance is superior to wood, especially in wet weather. Slip resistance for pedestrians was tested using the Floor Slide Control 2000 print with both a rubber and synthetic sole. We recommend mounting Streetdeck™40 crosswise in relation to the dominant walking direction.

Streetdeck™40 ESR: Extra Slip Resistant
For cases where greater slip resistance is necessary, such as sloping surfaces or sharp bends in bicycle paths or crossings, Streetlife has created Streetdeck™40 ESR. Streetdeck™40 ESR boards have a layer of fine grit applied to the surface of the wood composite using UV-stable and elastic composite resin. The colour of the grit is matched to complement the colour of the Streetdeck™.

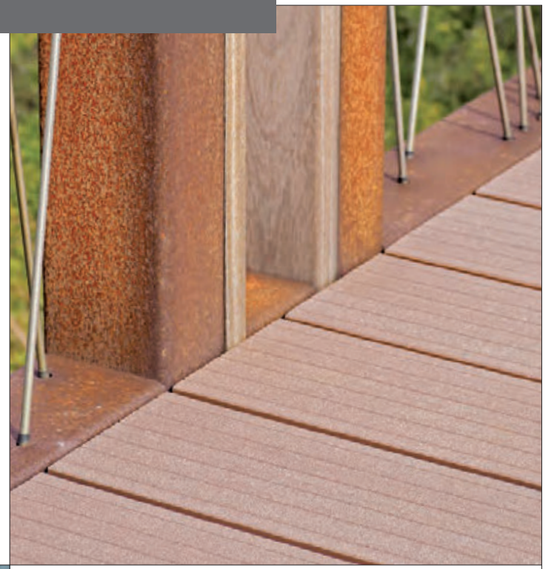

Durability & resistance to wear
The durability of Streetdeck™40 is extremely good and even superior to many hardwood types. In tests, Streetdeck™ scored significantly better than Bangkirai tropical hardwood. The material is uniform throughout allowing natural wear to have no effect on look or function.

Maintenance
Proper maintenance is essential to any decking material. Streetdeck™40 will not rot, but will need to be cleaned of organic and moisture-retaining substances in order to ensure it retains its shape and slip resistance. In most cases, annual cleaning with pressurized water is sufficient, preferably in autumn. We will be glad to assist you in creating a proper maintenance schedule.

Dotsdeck® Decking as shown here at the Moynihan Connector of the High Line in Manhattan (New York, USA) provides an anti-slip surface for pedestrian bridges, jetties and terraces.

Appendix

Benches
Bento 31
Bobby...33
Cliffhanger 145, 147, 151
Drifter 79
Heavy-Heavy 67, 69
Highlife III 153
Highlife I 155
Lean 156, 157
Rough&Ready 39, 41, 43, 45, 49, 51, 53, 55, 57
Solid 97, 99, 101, 105, 107, 111, 113, 115, 117, 121, 123, 125, 127

Seats
Cliffhanger 147
Drifter 83
Heavy-Heavy 73
Rough&Ready 61
Solid 111

Cubes
Rough&Ready 57
Solid 111

Loungers
Bobby 33
Drifter 83
Heavy-Heavy 71
Rough&Ready 59
Solid 119, 123

Top Seats
Drifter 81
Lean 159
Rough&Ready 47
Solid 103, 109

Picnic Sets & Tables
Bobby 33
Drifter 87
Highlife III 153
Rough&Ready 63
Solid 129, 131, 133, 135, 137, 139, 141

Planters with Seating
Bento 171
Cliffhanger 189
Drifter 173
Lean 191, 193, 249
Rough&Ready 167, 179, 181, 183, 185
Solid 177, 187, 243, 301

Modular Planters with Seating
Drifter 157
Lean 173
Solid 197, 199, 203

Planter Walls with Seating
Cliffhanger 223
Drifter 221
Rough&Ready 215, 217, 219
Solid 211, 213

Podiums
Solid 201, 205, 207

Multi-Level Benches
Cliffhanger 149
Drifter 85
Heavy-Heavy 75
Solid 209

Tree Planters
Giant Flowerpots 261
Globe 249, 251
Highlife III 247
Love Tubs 239
Roadblock 237
Shrubtubs 235, 243, 255, 257
Solid 245
Synthetic Cones 259
Tone Tubs 241
Treetec 11, 165, 229, 232, 233
Tumbling Tubs 253

Tree Grilles & Edging
Tree Grilles 269, 270, 271, 275, 277
Tree Grille Strips 273
Tree Guards 179, 269, 278, 279, 281
Tree Outlines 283

Bollards
Bright 299
Open 299
Rough&Ready 293
Solid 295
Trio 297

Bicycle Parking
Clip 309
E-Bike 305
Rough&Ready 303, 300
Solid 301, 305
Strip 307

Bins
Box Bins 287, 289
Custom Bins 291

Pillars
High Grass 335
Magic 339
Open 341, 343
Solid 295
Wild Grass 337

Shades & Shelters
Ensemble Circle 333
Plaza 329
Rough&Ready 317, 319, 321, 323
Solid 325
Street Screen 327

Bridges
Bold 385
Bowie 355, 357
Branches 369
Cocoon 365
Country 379, 381
Cross&Connect 359
Crossline 383
Facet 371
Ona 367
Ribbon 373
Solid Letter 363
Solo 361
Swan 387
Twisting 377
Zen Corten 375

Decking Systems
Dotsdeck 393
Solideck 395, 397
Streetdeck 40 401, 403
Truedeck 40 399

Accessories
Drifter 77, 80
Heavy-Heavy 67
Rough&Ready 37, 215
Solid 95, 205

Colophon

Editor and copyright 2025
Streetlife, Leiden, Netherlands

FSC registration
C105477

Concept, direction and texts
Peter Krouwel, Aimée Kan

Coordination and development
Streetlife, Marta Klement

Photography
Streetlife, Jurriaan Brobbel, Butler Landscaping, Richard Chivers, Cristian Costea, Ruben Daems, Benoit Defosse, Dept. of Infrastructure, Uwe Dettmar, Barrett Doherty, Katharina Freund, James Gessel, Gravdal Hage & Anlegg AS, Graham Hebel, Matthias Herzog, Doug Hoke, Land'Act, Damien Ligiardi, Näkymä Liski, Maylim ltd, MKSK Studios, Melissa Santos, Scott Shigley, John Sturrock, Gyles Thornely, Ed Wonsek, Jutta Yoo, VDL Zoontjens

Print
Damen Drukkers

Edition

Dutch:	1.500 pcs	English:	4.000 pcs
French:	1.750 pcs	German:	1.750 pcs

Paper

Cover:	290 gr/m² Muskat Brown
Interior:	80 gr/m² Magno Natural FSC

Disclaimer
Immediately after the publication of this brochure, Collection 2026-2027, the validity of all information from previous Streetlife publications will expire. In view of the variations in material prices, we advise you always to request a quote including prices and delivery times. The product measurements shown along with the images are always in centimeters: 234x59x72.5cm = length x width x height. In the English issues we show rounded off inches or feet as well. Right down to the smallest details, each Streetlife design is oriented to quality and sustainability. Streetlife reserves the right to modify dimensions, specifications and prices. Due to variations in printing techniques used, colour samples printed in this brochure may differ from actual colours.

green printing